R O D A

Catálogo de Productos 2024

SUPERA LOS ESTÁNDARES

ÍNDICE

MARCAS

Alfa Romeo 3
Audi 5
BMW 9
Chery 9
Chevrolet - GM 11
Chrysler 19
Citröen 21
Cummins 26
Dacia 27
Deutz 28
Daewoo 29
Dodge 30
Fiat 31
Ford 43
Honda 53
Hyunday 53
IKA 54
Isuzu 55
Jeep 55
Lada 57
Land Rover 57
Massey Ferguson 58
Mazda 59
Mercedes Benz 60
Mitsubishi 64
Mini Cooper 65
Nissan 65
Perkins 68
Peugeot 70
Rastrojero 77
Renault 78
Rover 85
Saab 86
Scania 87
SEAT 89
Skoda 92
Suzuki 95
Toyota 97
Volkswagen 99
Volvo 106
Zanello 108

ALFA ROMEO

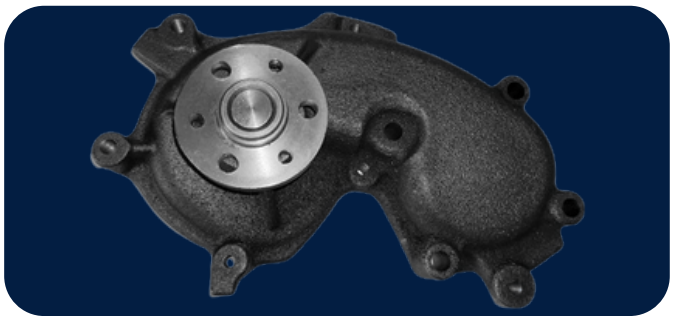

RD 48

145/146/155 1.9 TD Alt. Base Maza 61.4mm
N° ORIGINAL: 46445405

RD 206

145/146 1.9 8V JTD 00/02 P.Ø 48 - AP 34 - T.Ø 76,2
147 1.9/156 2.4
N° ORIGINAL: 60815559

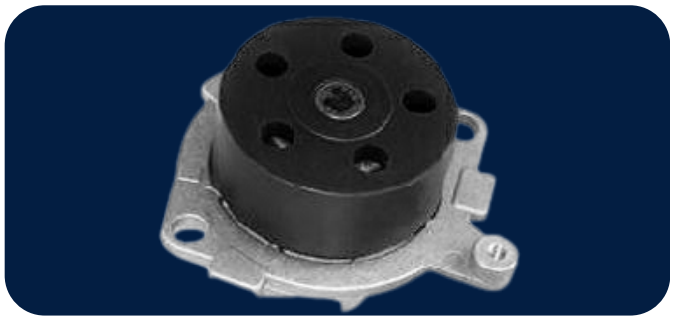

RD 207

145/146 1.8 16V-2.0 16V 96/02 P.Ø 71 - AP 30 - T.Ø 76,2
147 1.6-2.0 16V/155/156 2.0 16V
N° ORIGINAL: 60586222

rodabombas@gmail.com | 341 (15) 638-8634 | @roda_bombas

RD 249

155/164 2.5 8V T.D 95/97 T.Ø 70,5 - AM 74
N° ORIGINAL: 60778983

RD 296

159 1.8 16V/TBI
N° ORIGINAL: 71739779

RD 305

147 1.9 JTDM 8V-16V P.48mm
N° ORIGINAL: 55268918

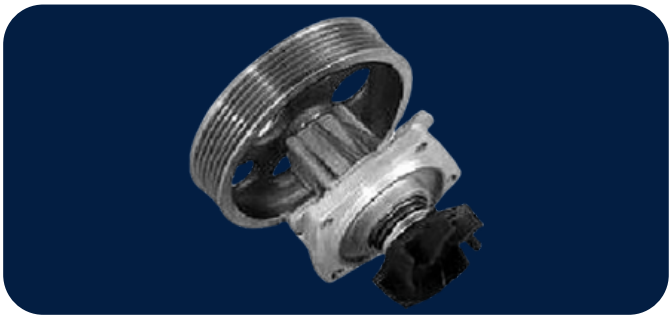

RD 233

Mito 1.3 MJT P.Multi V Diam.115mm
N° ORIGINAL: 46815125

RD 293

Mito 1.4 16V P.23 Dientes Turb. Alta
N° ORIGINAL: 55204538

rodabombas@gmail.com | 341 (15) 638-8634 | @roda_bombas

AUDI

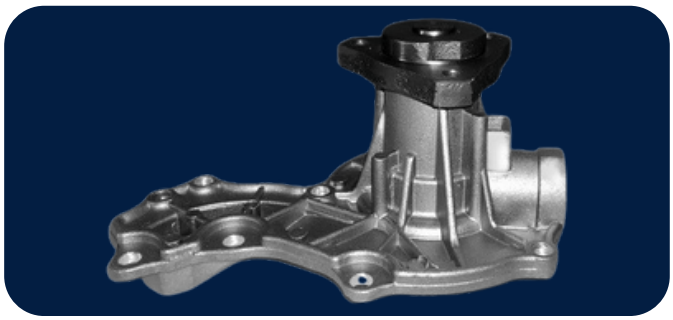

RD 83

100 1.6
80/90 1.3-1.5-1.6 Maza Gde.
N° ORIGINAL: 068121005X

RD 209

A3 2.0 16V
04/08 P.23 Dientes Cuad. - AP 30
N° ORIGINAL: 06B121011H

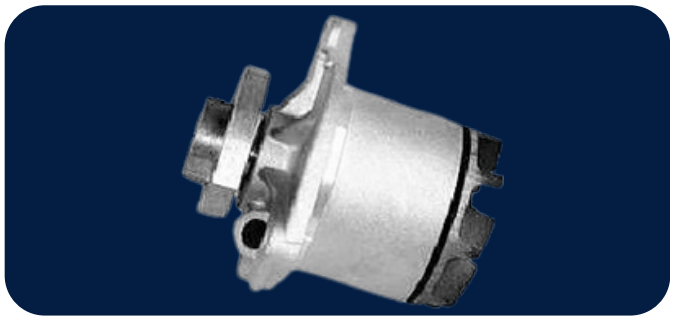

RD 211

A3 3.2 V6 24V 2004 T.Ø 66,5 - NA 7
TT COUPE 3.2 V6
N° ORIGINAL: 22121011

rodabombas@gmail.com | 341 (15) 638-8634 | @roda_bombas

RODA

RD 212

A3 1.9 8V TDI 00/04 P.19 - AP 34 - T.Ø 64
A3 2.0 16V TDI 2004
A4 1.9 8V-2.0 16V/Q5 2.0
N° ORIGINAL: 038121011D

RD 215

A3 1.6 8V
2000 P.23 Cuadrado - AP 26 - Ø 60 - NA 8
N° ORIGINAL: 06B121011

RD 217

A3 1.9 8V TDI BKC 2008 > P.19 - AP 34 - T.Ø 60 - NA 8
N° ORIGINAL: 045121011F

rodabombas@gmail.com | 341 (15) 638-8634 | @roda_bombas

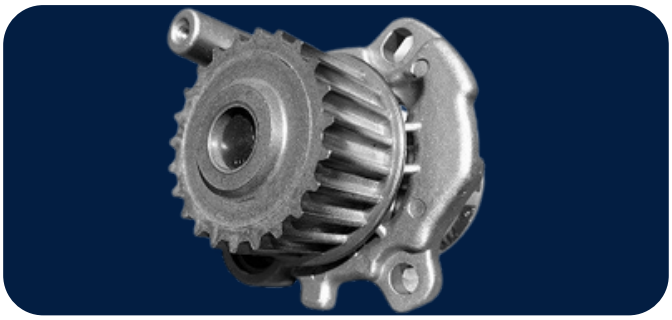

RD 213

A3/S3 2.0 16V 2007 > P.23 Cuadrado - AP 30
A4/Q5/TT COUPE 2.0 16V
N° ORIGINAL: 06F121011

RD 216

A3/S3 1.8 20V 97/04 P.23 Cuadrado - AP 26
A4/TT COUPE 1.8 20V
N° ORIGINAL: 06A121011C

RD 294

A3 1.6 FSI T. 7 Alabes 60mm
N° ORIGINAL: 03C121005D

RD 295

A1/A3 1.4 TFSI
Q3 1.4 TFSI
N° ORIGINAL: 04E121600D

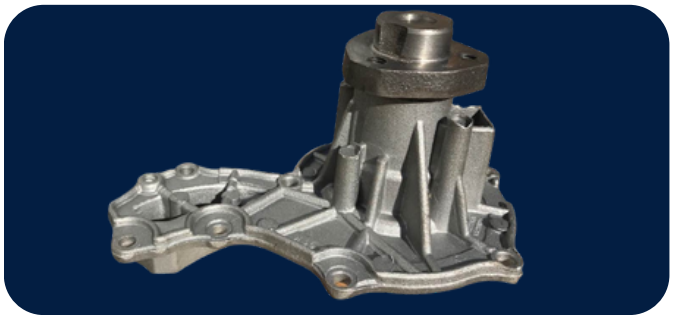

RD 89

A4 1.8 20V 97/00
N° ORIGINAL: 026121005K

RODA

RD 214

A4 1.9 8V TDI
N° ORIGINAL: 28121004

RD 208

A4/A6 2.4 V6 30V 99/00 P.Ø 74 - AP 31
A4/A6 2.8 V6 30V 99/00
A4/A6 2.8 V6 30V ACK/AMX 96/00
Allroad/S4 2.7 V6
N° ORIGINAL: 078121004H

IMAGEN NO DISPONIBLE

RD 284

A4/S4/Avant 2.4i V6 - V6 30V
N° ORIGINAL: 078121004Q

rodabombas@gmail.com | 341 (15) 638-8634 | @roda_bombas

BMW

RD 218

130i / 320i/ 323i/ 325i/ 328i/ 330i/ 520i
X3/ X5/ Z3/ Z4
N° ORIGINAL: 11517503884

CHERY

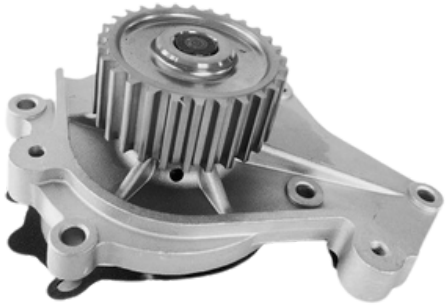

RD 361

Chery Tiggo 2.0 16V Todos
N° ORIGINAL: 1307010BA

rodabombas@gmail.com | 341 (15) 638-8634 | @roda_bombas

RODA

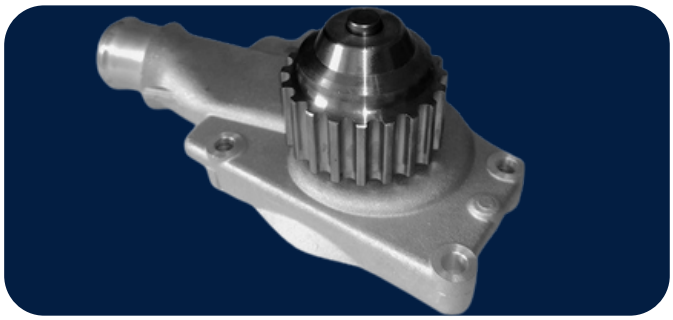

RD 362

Chery Fulwin 1.5 Todos
N° ORIGINAL: 477F-1307010

RD 363

Chery QQ 0.8-1.1 Todos
N° ORIGINAL: 1610087249000

rodabombas@gmail.com | 341 (15) 638-8634 | @roda_bombas

CHEVROLET - GM

RD 01

400/Opel/S10 2.5 8V- 4.1 12V 62/79
N° ORIGINAL: 3876168

RD 339

Agile 1.4 8V
Celta 1.0 - 1.4
Onix - Prisma 1.4
Corsa Classic - Classic
Motor VHC
N° ORIGINAL: 93302485

RD 06

Apache 55/62
N° ORIGINAL: 3774186

rodabombas@gmail.com | 341 (15) 638-8634 | @roda_bombas

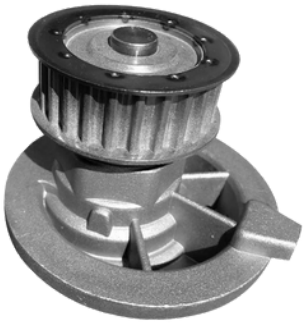

RD 13

Astra 1.8 8V-2.0 8V P.25 Dientes-AP 21
Blazer/Omega/S10/Vectra/Zafira
N° ORIGINAL: 90444123

RD 14

Astra 2.0 16V P. 25 Dientes - AP 25
Captiva/Vectra/Zafira
N° ORIGINAL: 92065969

RD 219

Astra 2.0 16V DTI 99/06
N° ORIGINAL: 90540478

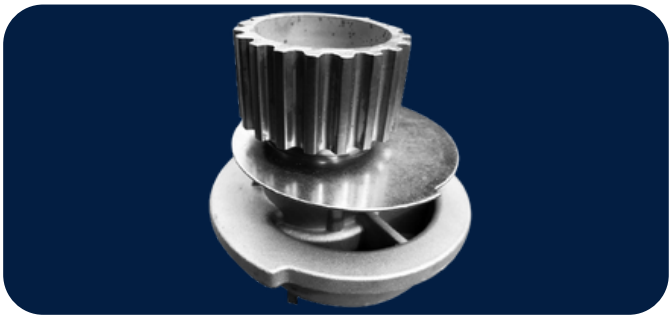

RD 291

Aveo 1.6 16V
N° ORIGINAL: 96872702

RD 178

Blazer 2.5 8V T.D Maxion 96/00
S10 2.5 8V
N° ORIGINAL: ERR-3290-C

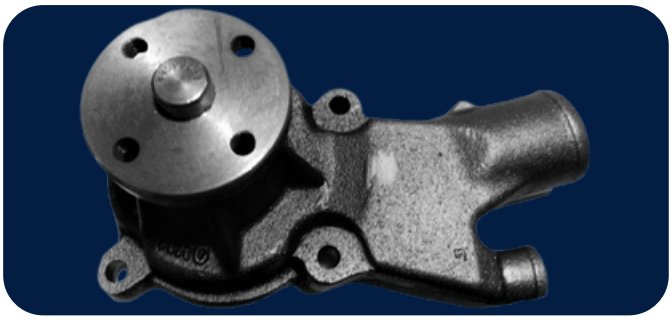

RD 02

C-10 4.1 12V SILVERADO 85/92 Eje Ø 38
N° ORIGINAL: 8132274

RD 09

C-20 4.1 12V 92/96 C/AA - AM 96
N° ORIGINAL: 52.258.902

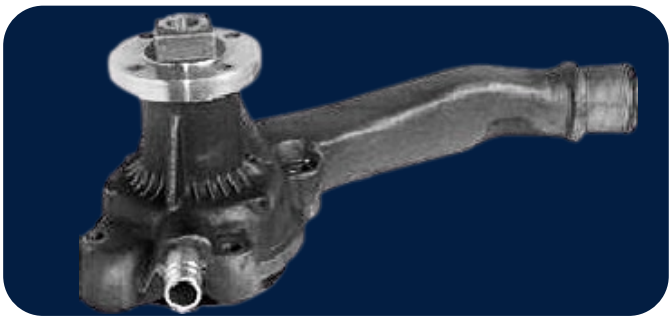

RD 24

C-20 4.1 12V 96/97 MPFI
Silverado 4.1/Omega 4.1
N° ORIGINAL: 93.205.9938

RD 04

Camión 200/220/300
57/72 EjeC/rosca
N° ORIGINAL: 7.136.356

RD 03

Camión 350/300/330 67/80 Eje Ø 38
N° ORIGINAL: 2.792.330

rodabombas@gmail.com | 341 (15) 638-8634 | @roda_bombas

RD 129

Camión D10-D14 Perkins 4-236 79/85
N° ORIGINAL: 70.991175X

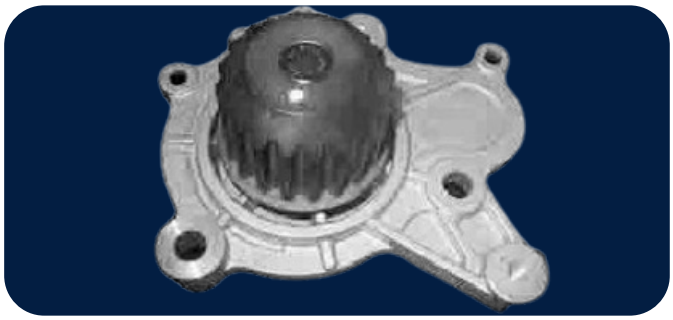

RD 220

Captiva 2.0 16V VCDI DESDE 2008 P.20 - T Ø 80 - NA 6
Cruze 2.0 16V CDI
N° ORIGINAL: 251834299

RD 05

Chevette 1.6 8V 90/96
N° ORIGINAL: 94.603.682X

RD 306

Chev Luv 2.3 Nafta
N° ORIGINAL: 8970217730

RD 233

Cobalt/Spin 1.3 16V TD
Aveo 1.3 16V JTDM P.Multi V Diam.115mm
N° ORIGINAL: 46815125

rodabombas@gmail.com | 341 (15) 638-8634 | @roda_bombas

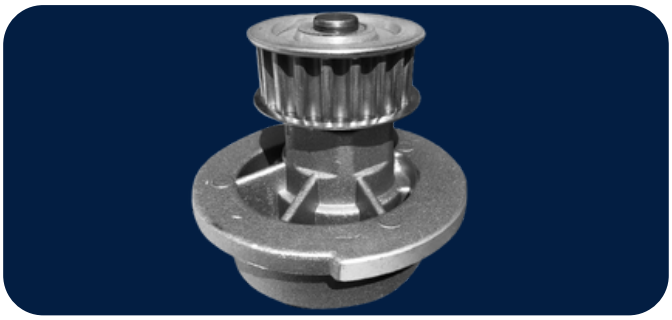

RD 10

Corsa 1.0 8V 00/02 P.19 - AP 58,5 - NA 12
Corsa 1.4-1.6/Pick Up 1.6 8V
N° ORIGINAL: 90.325.660

RD 10 E

Corsa 1.0 8V 00/02 P.19 - AP 58,5 - NA 12
Corsa 1.4-1.6/Pick Up 1.6 8V
N° ORIGINAL: 90.325.660

RD 11

Corsa 1.4 16V-1.6 16V 96/02 P.23
N° ORIGINAL: 90.444.079

RD 21

Corsa 1.7 16V DTI 00/07 Maza 3 Ag.
Meriva 1.7 16V
N° ORIGINAL: 97.251.178

RD 17

Corsa 1.7 8V Diesel 96/02M Ø 58 - AM 75
Corsa Pick-Up 1.7 D/Combo 1.7D
N° ORIGINAL: 97.114.682

RD 23

Corsa 1.8 8V Power-Train Desde 2002 P.19
Meriva 1.8 8V
N° ORIGINAL: 93.385.844

RD 270

Corsa 1.0-1.2-1.6 8V P.19 Dientes
N° ORIGINAL: 90144227

RD 296

Cruze 1.8/Tracker 1.8/ Sonic 1.6 16V
N° ORIGINAL: 24405895

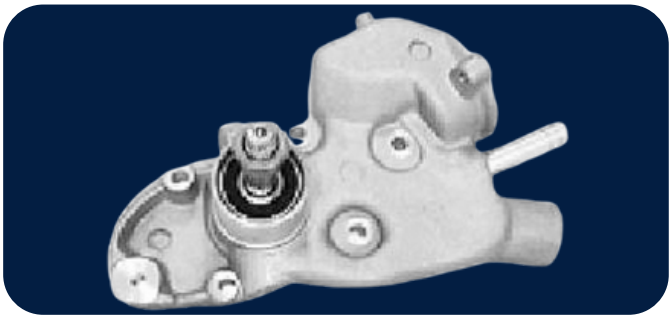

RD 08

D-10 2.5 8V T.D Indenor XD3 Eje Largo 85/92
N° ORIGINAL: 70.992.563

RD 07

D-20 4.0 8V D-T.D Maxion S4 92/97
N° ORIGINAL: 90.922.563

rodabombas@gmail.com | 341 (15) 638-8634 | @roda_bombas

IMAGEN NO DISPONIBLE

RD 130

D-20/D-40 Desde 1984
N° ORIGINAL: 70991456X

RD 12

Kadett 1.8 8V-2.0 8V 89/98 P.21
Monza 1.8 8V-2.0 8V 89/98 P.21
N° ORIGINAL: 90.284.802

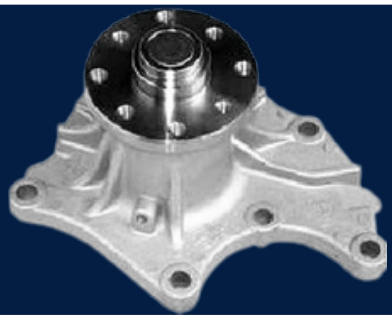

RD 19

Luv 2.5-2.8 8V T.D 92/00
Luv 3.1 8V T.D 92/00
N° ORIGINAL: 8970185600

RD 22

Meriva 1.8 16V Power-Train 03/06 P.23
N° ORIGINAL: 90.543.935

RD 16

S-10 2.8 12V T.D MWM
Blazer 2.8 12V T.D MWM
N° ORIGINAL: 940807310055

RD 18

S-10 2.8 12V T.D MWM
Silverado 4.2/Blazer 2.8
N° ORIGINAL: 940707310035

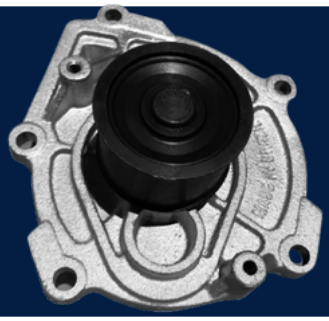

RD 297

S-10 Duramax
N° ORIGINAL: 12645126

RD 221

Spark 1.0 8V Desde 2008 P.22 - AP 28
N° ORIGINAL: 17400A60D01

RD 17/1

Vectra 1.7 8V T.D 95/97 M Ø 69 - AM 70
N° ORIGINAL: 97.110.387

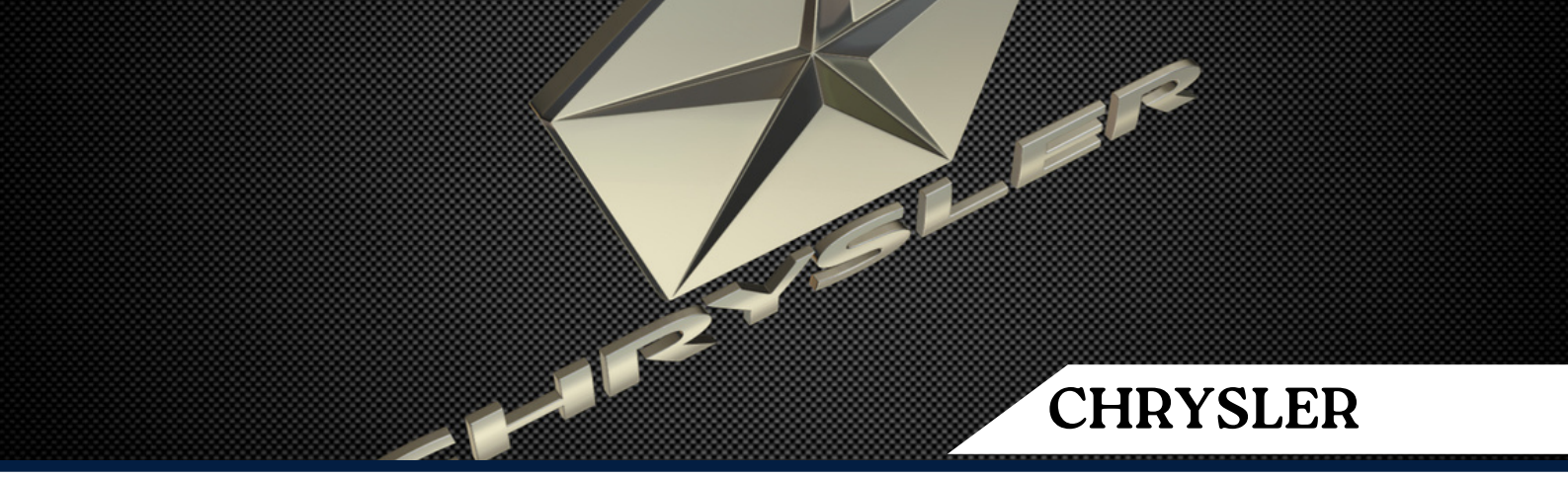

CHRYSLER

RD 301

300C 3.0 P.Multi V Diam.88mm
N° ORIGINAL: 6422001001

RD 66

Camiones D750-D950-D1400 Motor MWM D225/D229
N° ORIGINAL: 922987310026

RD 249

Caravan 2.5 16V T.D Desde 1995 T Ø 76 - AM 74
Grand Caravan/Voyager II 2.5 TD Turbina 76mm
N° ORIGINAL: 4864566

rodabombas@gmail.com | 341 (15) 638-8634 | @roda_bombas

RODA

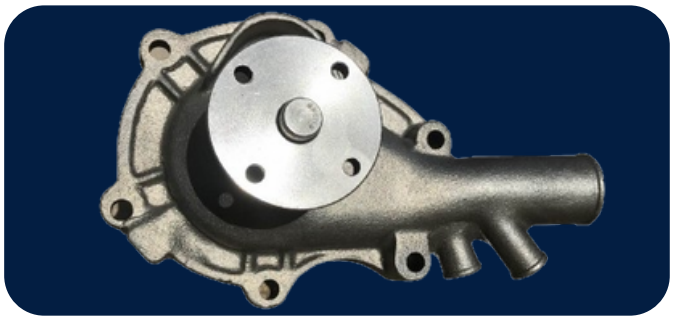

RD 82

Chrysler 6 Cil. 225
N° ORIGINAL: 4131243

RD 222

Neon 1.8 16V-2.0 16V 94/04 P.20
N° ORIGINAL: 4667660

rodabombas@gmail.com | 341 (15) 638-8634 | @roda_bombas

CITROËN

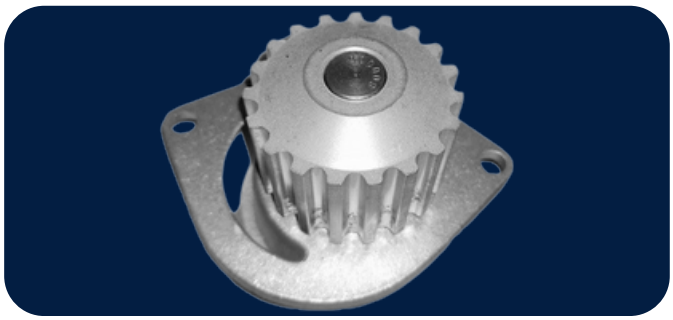

RD 156

AX 1.4 8V 93/95 P.20 - T Ø 53
Saxo 1.5 8V
N° ORIGINAL: 1201E4

RD 155

AX 1.4 8V Diesel 93/95 P.20 - T Ø 53
Saxo 1.1 8V
N° ORIGINAL: 1201E3

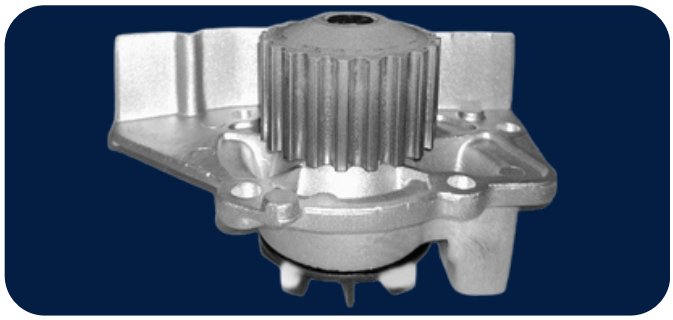

RD 150

BX 1.6 8V-1.9 16V93/94 P.20 - T Ø 60 C/ALA
Berlingo/ZX 1.8 8V
N° ORIGINAL: 120161

RD 158

Berlingo/C3 1.4 8V Desde 2003 P.18 - T Ø 53
N° ORIGINAL: 1201A2

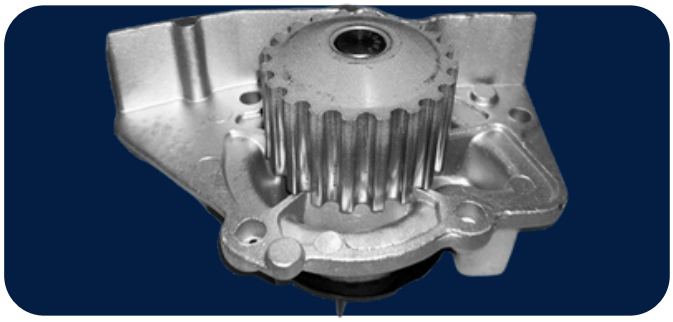

RD 149

Berlingo 1.9 8V 98/00 P.20 - T Ø 68 C/ALA
C15/Jumper/Xantia/Xsara/ZX
N° ORIGINAL: 1201A4

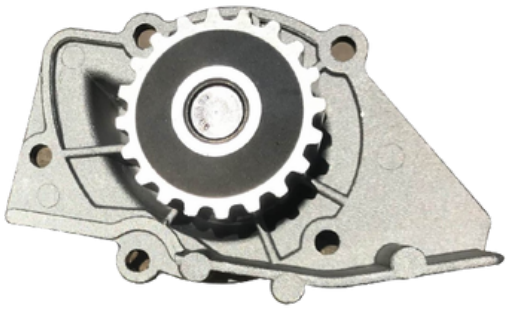

RD 154

Berlingo 1.9-2.0 8V Desde 2000 P.20 - T Ø 70,5 - 1/2 ALA
C4/C5/Xantia/Xsara/Picasso D-HDI
N° ORIGINAL: 1201C4

RD 157

C2 1.6 16V Desde 2009 P.19 - T Ø 53
C3/C4/Xsara/Picasso 1.6 16V
N° ORIGINAL: 1201A2

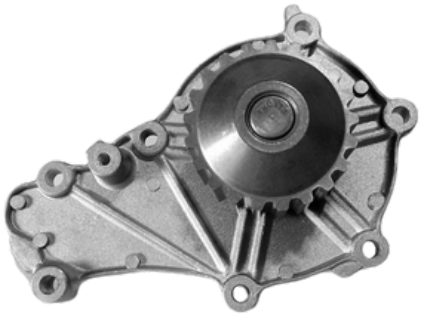

RD 162

C3 1.4 8V HDI Desde 2003 P.21 Cuadrado
N° ORIGINAL: 1201F9

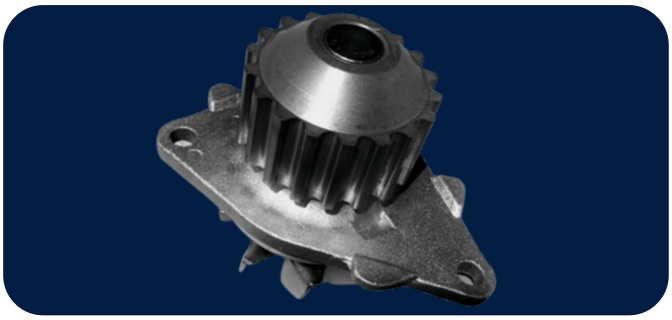

RD 337

C3 1.4 CE AIRCROSS-1.5 Turb. 8 Alabes Diam. 60
N° ORIGINAL: 9678564280

RD 223

C4 2.0 16V Desde 2007 P.20 - T Ø 61 ANTEC. PLAST.
Picasso/C5/Xsara 2.0 16V
N° ORIGINAL: 1201F4

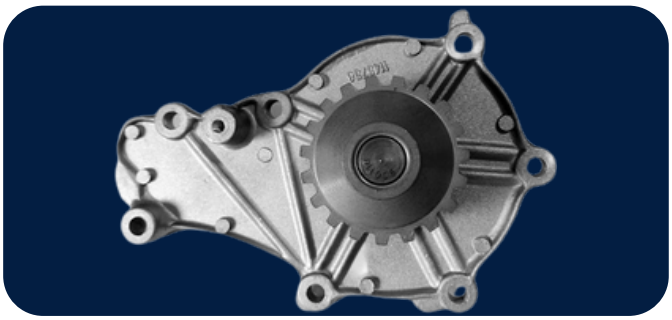

RD 224

C4 G. Picasso 1.6 16V HDI Desde 2008 P.19 Cuad.
N° ORIGINAL: 1201G1

RD 244

C4 Picasso/Grand Picasso/C5 2.0 16V HDI Rotor 74mm P.19 DientesTrapezoidal
N° ORIGINAL: 1201E8

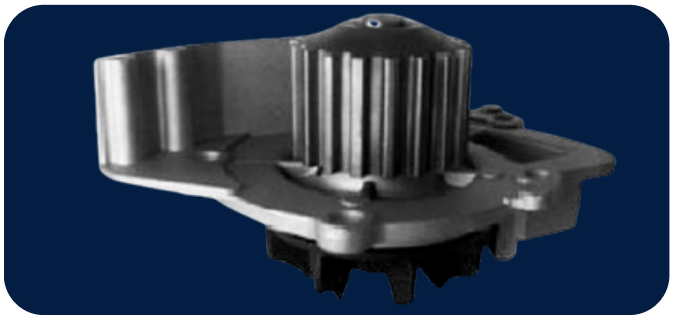

RD 225

C5 2.0 16V HDI Desde 2004 P.19 Cuad. - T Ø 74 1/2 ALA
N° ORIGINAL: 1201E8

IMAGEN NO DISPONIBLE

RD 261

Evasion/XM 2.1 TD/Xantia 2.1 TD 12V P.20 Dientes
N° ORIGINAL: 1201A7

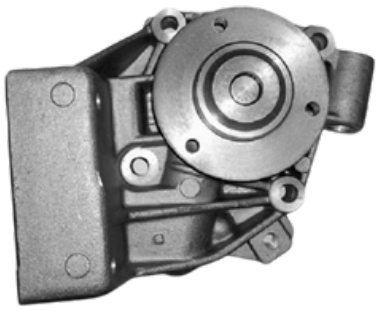

RD 43

Jumper 2.8 8V D-T.D - 2.8 8V HDI Desde 2000 M Ø 90
N° ORIGINAL: 1201C9

RD 226

Xantia 2.0 16V 96/01 P.20 Cuad. - T Ø 68 C/ALA
Xsara/Picasso 2.0 16V
N° ORIGINAL: 1201A1

RD 227

Xantia 3.0 V6 24V 99/02 P.28 - P Ø 70 - T Ø 69,5
N° ORIGINAL: 1201A6

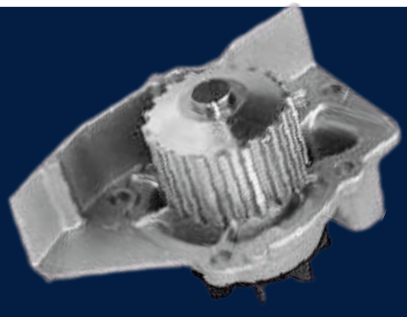

RD 228

Xsara 1.8 16V 99/02 P.20 Cuad. - T Ø 60 C/ALA
N° ORIGINAL: 120198

RODA

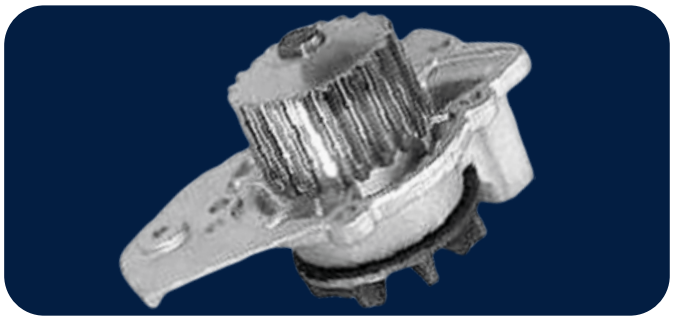

RD 151

ZX 1.9 8V D-T.D 93/94 P.20 - T Ø 68
N° ORIGINAL: 120160

RD 257

Xsara/C4/C4 Picasso 1.8-2.0i 16V
N° ORIGINAL: 1201K1

rodabombas@gmail.com | 341 (15) 638-8634 | @roda_bombas

CUMMINS

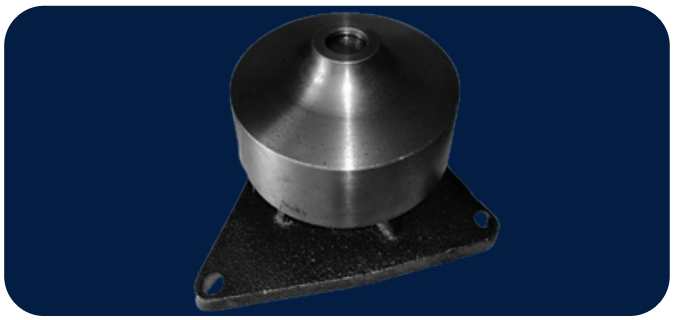

RD 333

Electronico 6C 8.3 Rotor Diam.94
N° ORIGINAL: 3913430

RD 334

Electronico 4BT 3.9
N° ORIGINAL: 3800984

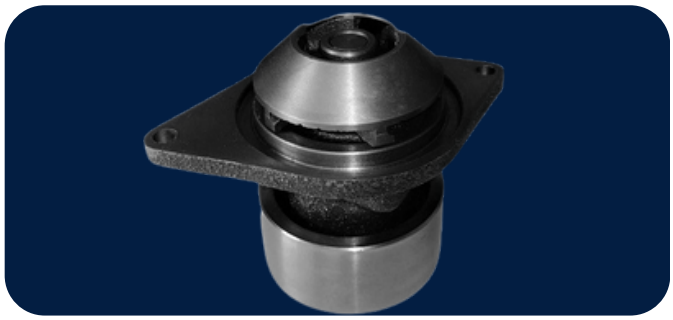

RD 196

Serie B 2 Ag. 3.9 8V-5.9 12V Desde 1990
N° ORIGINAL: 3802358

rodabombas@gmail.com | 341 (15) 638-8634 | @roda_bombas

RD 331

Serie B ELECTRONICO
N° ORIGINAL: 3802358

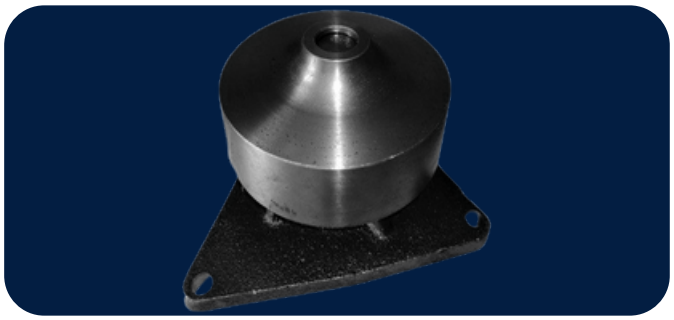

RD 195

Serie C 3 Ag. 8.3 12V Desde 1990
N° ORIGINAL: 3802081

RD 335

SERIE C ELECT
N° ORIGINAL: 3973114

RD 336

ELECT. ISDE-ISB DODGE RAM
N° ORIGINAL: 3800984

DACIA

RD 103

Dacia 1.1 8V-1.3 8V 72/94
N° ORIGINAL: 3.100.979

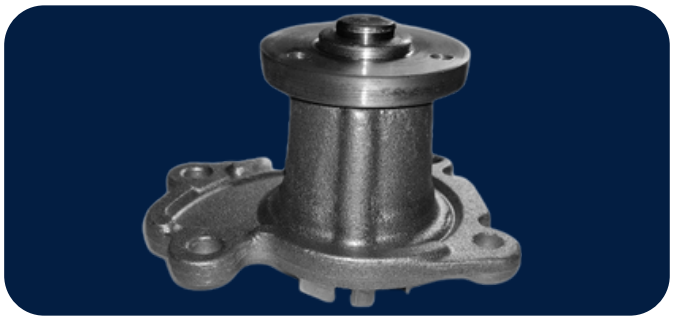

RD 370

Dokker/Duster/Logan/Sandero 1.2 TCe
N° ORIGINAL: 2002000001

DEUTZ

RD 356

MOTOR DEUTZ BF6M 1013 4.8-7.2 Chasis Puma
N° ORIGINAL: 04259547K

rodabombas@gmail.com | 341 (15) 638-8634 | @roda_bombas

DAEWOO

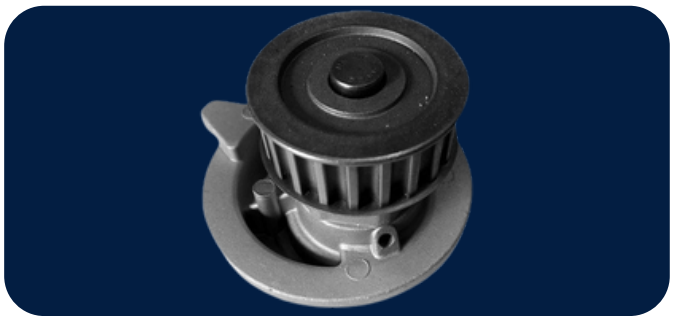

RD 12

Espero 1.8-2.0 8V P.21
N° ORIGINAL: 90.284.802

RD 221

Matiz/Tico 0.8 6V 99/04 P.22 - AP 28
N° ORIGINAL: 17400A60D01

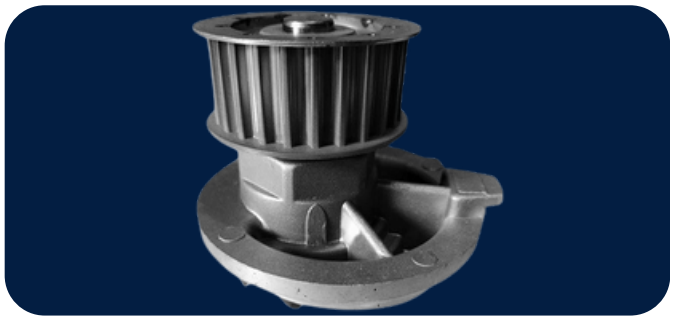

RD 14

Nubira/Leganza/Tacuma 2.0 16V 98/03
P.25 - AP 25
N° ORIGINAL: 92065969

rodabombas@gmail.com | 341 (15) 638-8634 | @roda_bombas

DODGE

RD 21

1500-1800 1.5 8V-1.8 8V 71/91
N° ORIGINAL: 97.251.178

RD 66

Camiones D750-D950-D1400 Motor MWM D225/D229
N° ORIGINAL: 922987310026

RD 249

Dakota Pick Up 2.5 8V T.D 98/02 T Ø 76 - AM 74
N° ORIGINAL: 60778983

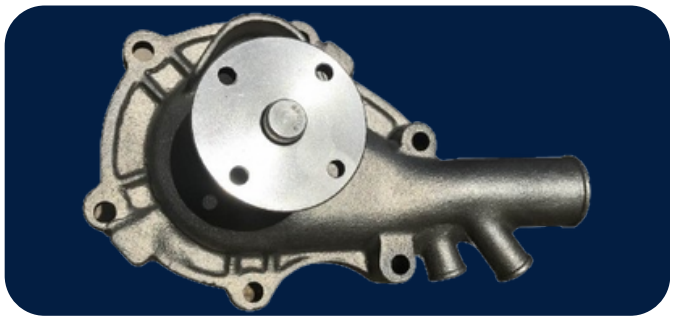

RD 82

Valiant 3.2 12V-3.7 12V 60/85
N° ORIGINAL: 2196035

FIAT

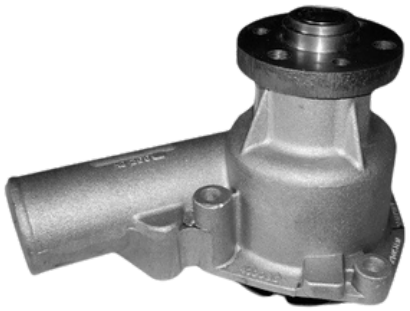

RD 29

125 1.6 8V 76/82 Eje Corto
N° ORIGINAL: 4269431

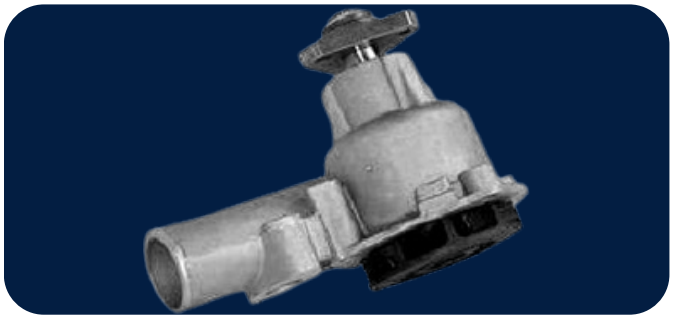

RD 30

125 1.6 8V 73/75 Eje Largo
N° ORIGINAL: 7330495

RD 27

128 Todos Ø 30
147/Fiorino/Regatta 85/Duna 1.3-1.5
Aluminio o Fundición
N° ORIGINAL: 5882695

RD 28

128 1.3 8V-1.5 8V 85/91 Polea Doble C/AA
N° ORIGINAL: 5990701

RD 31

133 0.90 8V 77/82
N° ORIGINAL: 4327890

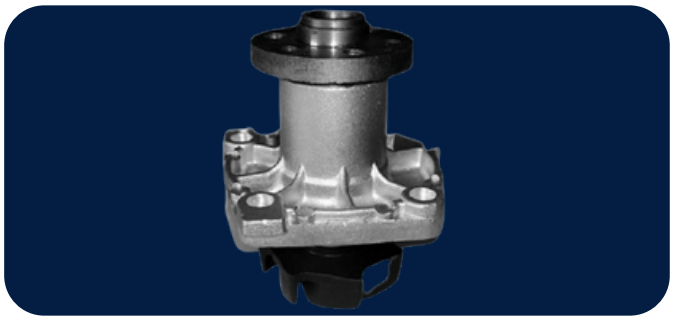

RD 33

147 1.3 8V Diesel 82/91 Turbina Corta
Fiorino/Uno/Duna 1.3 Diesel
N° ORIGINAL: 5890406

RD 39

147 1.4 8V Tipo 91/96 P Ø 125
Fiorino/Uno/Duna 1.4 8V Tipo
Aluminio o Fundición
N° ORIGINAL: 97053808

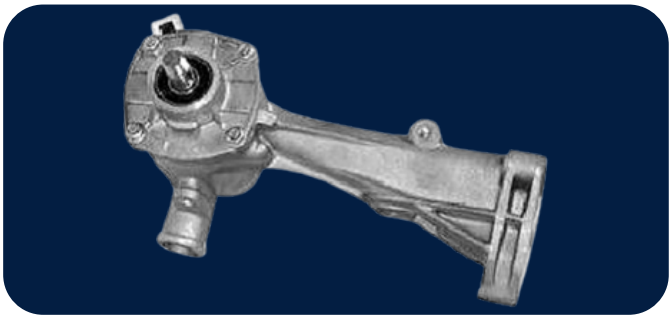

RD 25

600 E-R 0.80 8V 67/78
N° ORIGINAL: 4065269

RD 32

600S 0.85 8V 77/78
N° ORIGINAL: 4209701

RD 26

1500/1600 1.5 8V-1.6 8V 63/72
N° ORIGINAL: 4067807

RD 366

Argo 1.0 3 CIL.
Cronos 1.3 4 CIL. Motor FireFly
N° ORIGINAL: 46335821

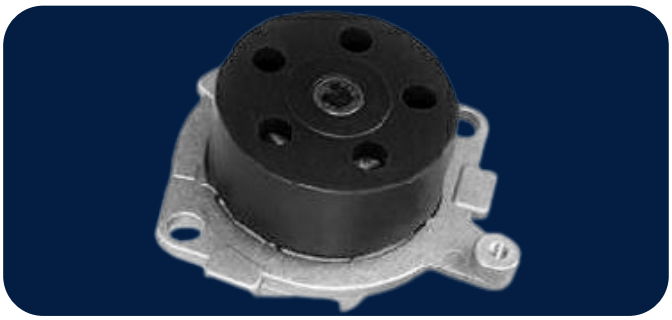

RD 207

Barchetta 1.8 16V 96/00 P Ø 71 - AP 30 - T Ø 76,2
N° ORIGINAL: 5090701

RD 230

Bravo/Coupé 2.0 20V 96/01 P Ø 60,5 - AP 29
Marea 2.0 20V
N° ORIGINAL: 7762926

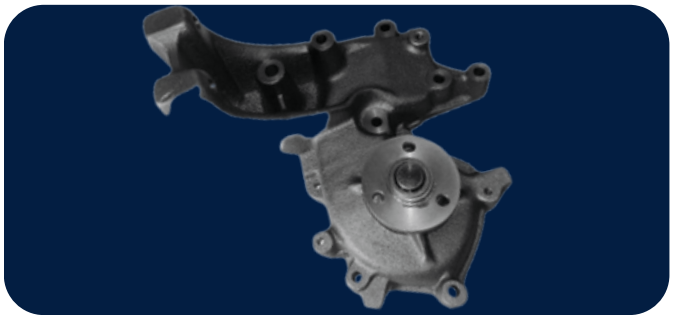

RD 47

Ducato 1.9 8V Diesel 95/01 Masa 3 o 4 AG.
N° ORIGINAL: 1317462080

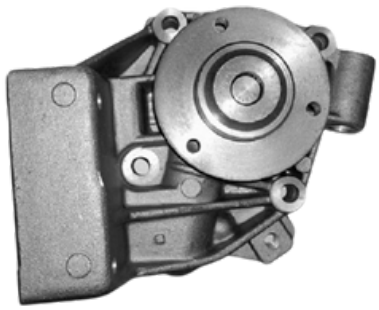

RD 43

Ducato 2.5-2.8 8V Diesel 95/99 M Ø 90
N° ORIGINAL: 99440717

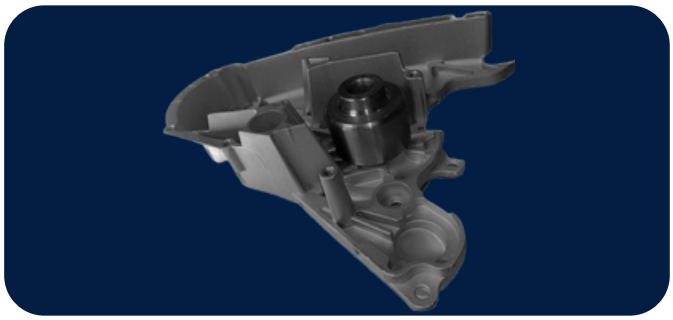

RD 355

Ducato 2.3 JTD
N° ORIGINAL: 504033770

RD 53

Fiorino 1.3 8V 02/05 P Ø 119,5 -MULTI V
6 Canales
Palio/Siena/Uno/Duna MPI 1.3
Aluminio o Fundición
N° ORIGINAL: 46527473

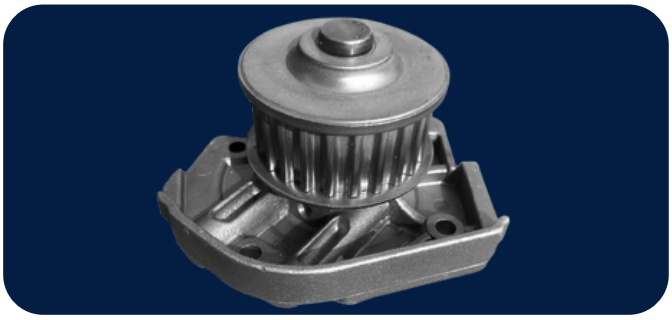

RD 55

Fiorino 1.3 8V Fire Desde 2005 P.23 - T Ø 62,7
Palio/Siena/Uno/Punto Motor Fire
N° ORIGINAL: 46520401

RD 41

Fiorino 1.7 8V Diesel 96/05
N° ORIGINAL: 46472775

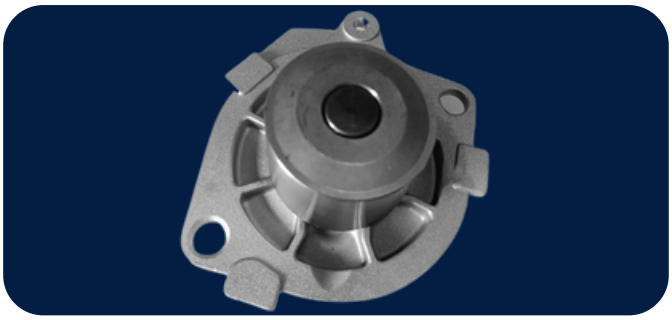

RD 206

Marea 1.9 8V T.D 98/00 P Ø 48 - AP 32 - T Ø 76,2
Brava/Stilo
N° ORIGINAL: 7762925

RD 52

Palio/Siena 1.6 16V 97/05 DOBLE POLI V
Marea/Brava/Linea
Aluminio o Fundición
N° ORIGINAL: 46444355

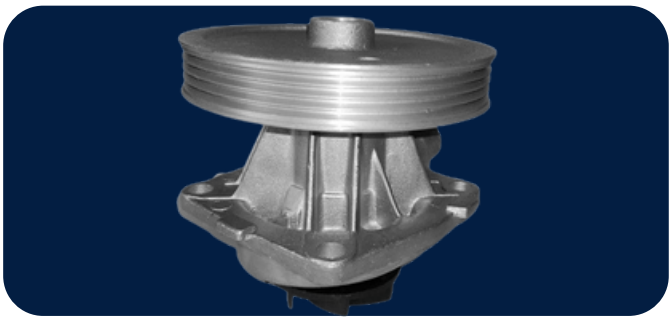

RD 50

Palio/Siena 1.6 8V 97/02 PØ 118 -POLI V
Aluminio o Fundición
N° ORIGINAL: 46437911

RD 51

Palio/Siena 1.6 8V 97/02 PØ 118,5-1 POLI V
Aluminio o Fundición
N° ORIGINAL: 46437916

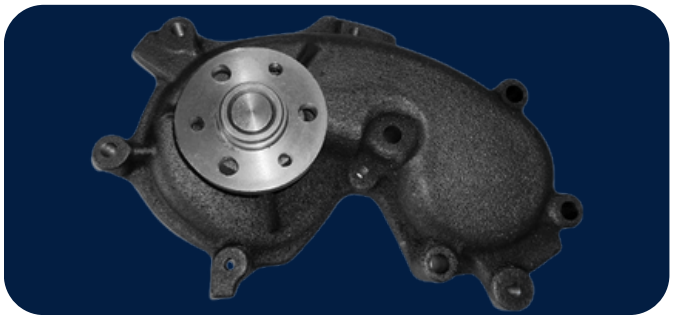

RD 48

Palio/Siena 1.7 8V T.D Desde 1997 AM 61,4/ 65,4
Fiorino/Strada
N° ORIGINAL: 46757574

RD 23

Palio/Siena 1.8 8V POWER TRAIN Desde 2004
P.19
Idea/Stilo/Punto/Strada
N° ORIGINAL: 7083258

RD 293

Palio/Uno Way/Siena/500 1.4 16V Motor Evo
N° ORIGINAL: 55204538

RD 233

Punto 1.3 16V JTDM Desde 2009 PØ 115 - POLI V
N° ORIGINAL: 46815125

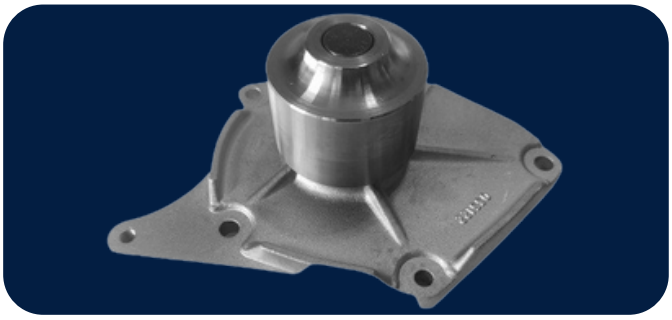

RD 265

Punto ELX 1.3 JTD 16V
N° ORIGINAL: 7701475995

RD 35

Regatta 100 1.6 8V 85/89
N° ORIGINAL: 4458134

rodabombas@gmail.com | 341 (15) 638-8634 | @roda_bombas

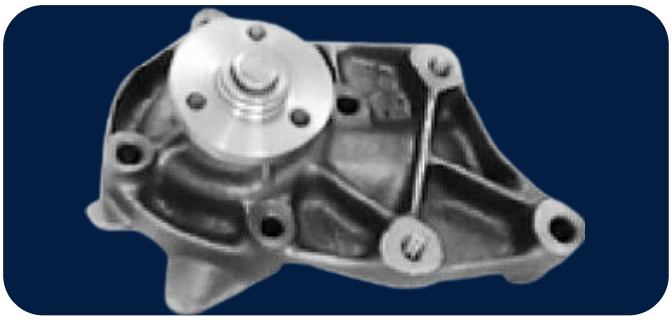

RD 36

Regatta 2000 2.0 8V 88/95
N° ORIGINAL: 7616151

RD 22

Stilo 1.8 16V P.23 Dientes
N° ORIGINAL: 7083361

RD 234

Stilo 1.8 16V 02/07 PØ 68 - AP 30 - T Ø 76,2
N° ORIGINAL: 60608898

RD 298

Strada Motor E-Torq Hasta 2012
N° ORIGINAL: 11511485846

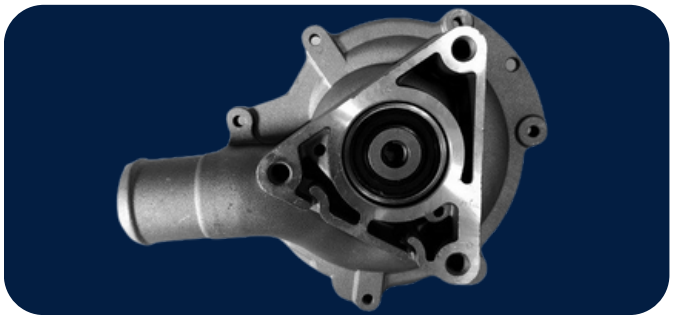

RD 299

Strada 1.6 16V Motor E-Torq Desde 2012
N° ORIGINAL: 55243968

rodabombas@gmail.com | 341 (15) 638-8634 | @roda_bombas

RD 37

Tempra 2.0 16V Y 8V 93/97
N° ORIGINAL: 7746988

RD 49

Tipo 1.6 8V 96/97 POLEA V Y MULTI V
N° ORIGINAL: 7692552

RD 235

Tipo 1.8 8V-2.0 8V 93/96
N° ORIGINAL: 7701137

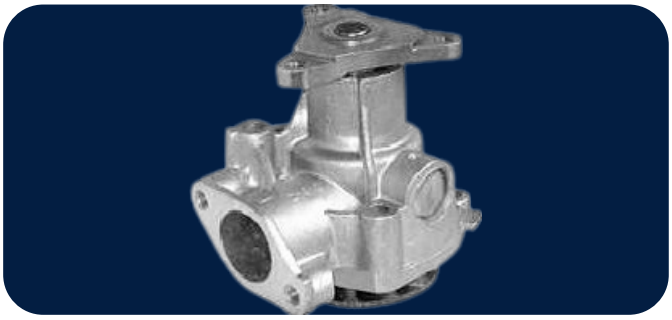

RD 236

Tipo 2.0 16V 94/96
N° ORIGINAL: 7747388

RD 305

Toro 2.0 MT 4x2/4x4 2.0 JTD
N° ORIGINAL: 55268918

RD 237

Uno/Duna 1.3 8V MPI 98/05 AM 64
N° ORIGINAL: 46463043

RD 34

Uno/Duna 1.6 8V Tipo 91/98 Turbina Larga
Regatta S
N° ORIGINAL: 4465144

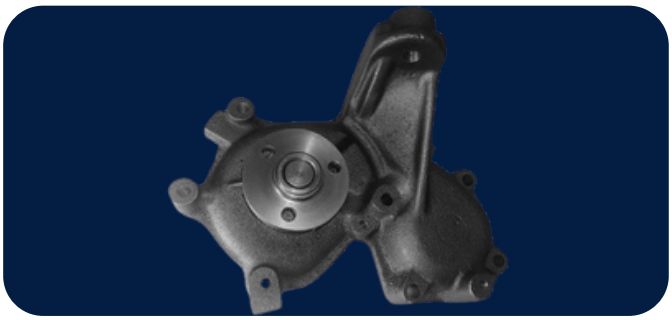

RD 38

Uno/Duna 1.7 8V Diesel 92/01
N° ORIGINAL: 46409136

RD 238

Uno 60S 1.1 8V 89/95 P.20
N° ORIGINAL: 46463043

RD 46

Uno 70S 1.4 8V 93/97 POLEA MULTI V
N° ORIGINAL: 7723345

RD 321

780 TRACTOR/R60
N° ORIGINAL: 00/0-0138 (S)

RD 322

400 AL 1100 VIÑATERO
N° ORIGINAL: 8304264

IMAGEN NO DISPONIBLE

RD 323

Tractor 980/780T Eje 47mm
N° ORIGINAL: 4679303/4

RD 324

150T
N° ORIGINAL: 46799303/4

IMAGEN NO DISPONIBLE

RD 325

619N/N1/N2 S/POLEA
N° ORIGINAL: 4606023

rodabombas@gmail.com | 341 (15) 638-8634 | @roda_bombas

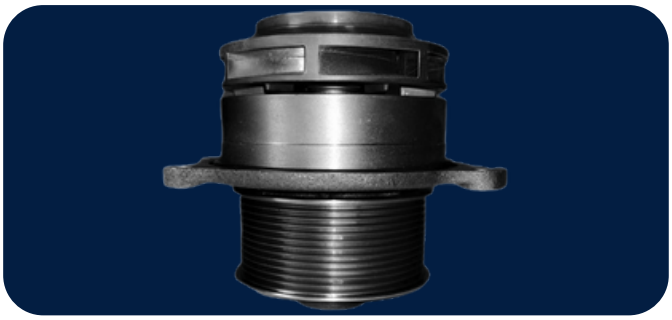

RD 326

Euro Trucker
N° ORIGINAL: 99445447

IMAGEN NO DISPONIBLE

RD 327

Camion Iveco EJE S/ROSCA
N° ORIGINAL: 4679303/4

IMAGEN NO DISPONIBLE

RD 342

Fiat Iveco Diesel
N° ORIGINAL: S/N

IMAGEN NO DISPONIBLE

RD 343

Fiat Iveco DAYLI 30.8/35.8 S/MAZA
N° ORIGINAL: 7303050

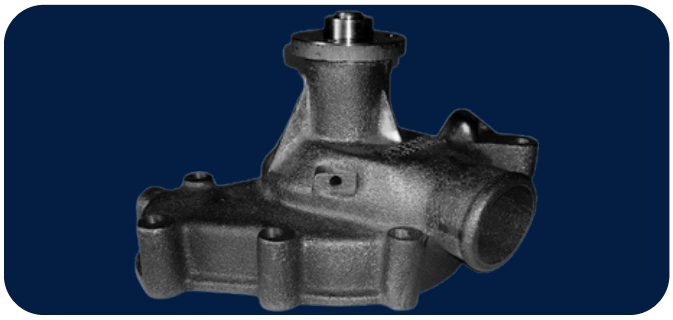

RD 347

Fiat 673 CP3
N° ORIGINAL: 4673003 4679559

RODA

IMAGEN NO DISPONIBLE

RD 348

Fiat Iveco Cavallino
N° ORIGINAL: 99483937

RD 349

Fiat Eurocargo
N° ORIGINAL: 98415831

RD 350

Fiat Eurotrukker Z19
N° ORIGINAL: 99445447

rodabombas@gmail.com | 341 (15) 638-8634 | @roda_bombas

FORD

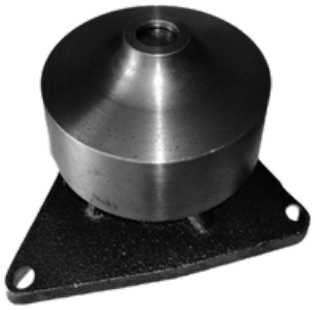

RD 195

Camion 1422-2422 Cummins 6C8.3/6CT8.3
N° ORIGINAL: 5RX121005A

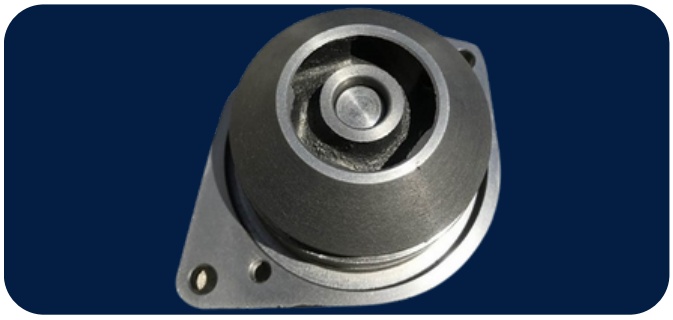

RD 161

Camión 15.180 4.8 16V TD Desde 2007
Eng. Recto
N° ORIGINAL: 961007310014

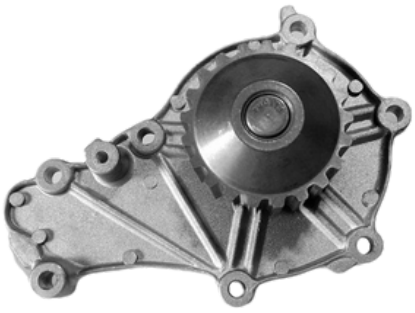

RD 162

EcoSport 1.4 8V TDCi Duratorq Desde 2003 P.21 Dientes
Fiesta 1.4
N° ORIGINAL: 1147585

RD 239

EcoSport 2.0 16V Duratec Desde 2003
Focus/Mondeo/Ranger/S-Max
N° ORIGINAL: 1119276

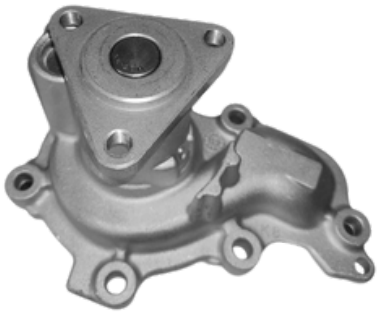

RD 364

EcoSport/Ka 1.5 3 Cil.
N° ORIGINAL: GN1G8501AB

RD 89

Escort/Galaxy/Orion 1.6-1.8-2.0 C/AA
P. Multi V
N° ORIGINAL: 026121005A2

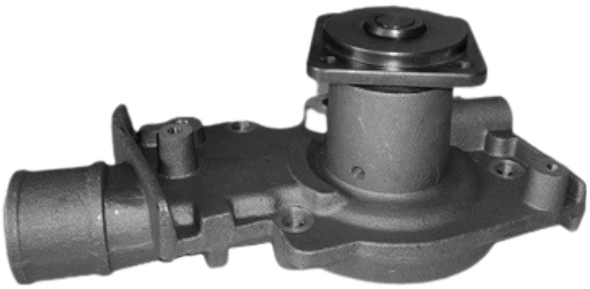

RD 73

Escort 1.6 16V-1.8 16V Zetec 96/02
Focus
N° ORIGINAL: 5025607

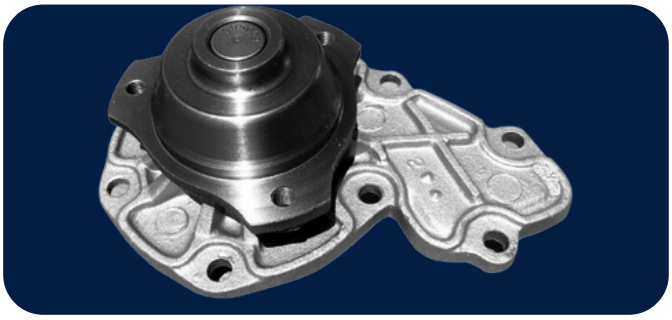

RD 85

Escort 1.6 8V CHT 87/91
N° ORIGINAL: 084SU-8591A

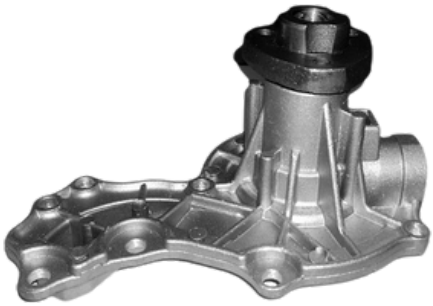

RD 84

Escort 1.6 8V-1.8 8V AUDI 91/96
Galaxy/ Orion
N° ORIGINAL: 068121005A

rodabombas@gmail.com | 341 (15) 638-8634 | @roda_bombas

RD 160

Escort 1.8 8V T.D ENDURA 98/03 TØ 79
N° ORIGINAL: 1023645

RD 196

F250/F250 S. Duty Cummins 4BT3.9-6BT5.9
N° ORIGINAL: 3802358

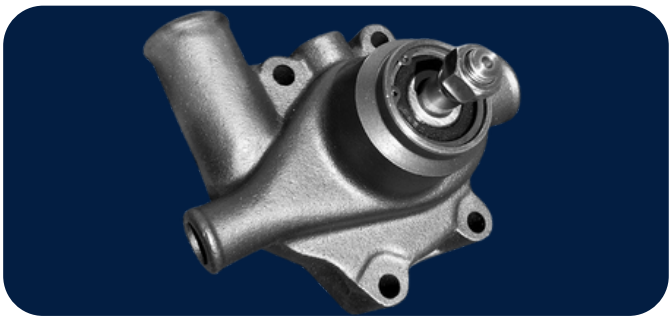

RD 121

F100 3.3 8V Diesel Perkins 4-203 70/87
N° ORIGINAL: 41312207X

RD 122

F100/F350 3.3 8V Diesel
Perkins Potenciado 87/92
N° ORIGINAL: 005333

RD 18

F100 4.2 18V TDI MWM 99/06 15°
N° ORIGINAL: 940707310035

RD 74

F100/F14000 4.3 8V T.D MWM 97/98 15º
N° ORIGINAL: 961087310026

RD 59

F100/F150 4.8 V8 68/78 FASE 2
N° ORIGINAL: BADOAZ8501A

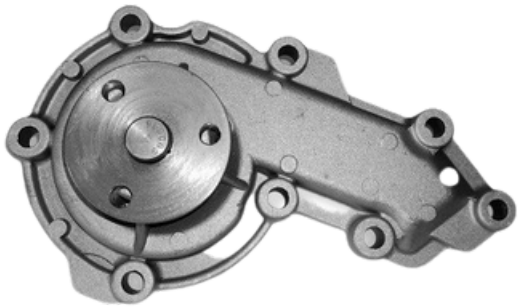

RD 178

F100/F150/F4000 2.5 8V T.D Maxion 96/99
N° ORIGINAL: ERR-3290-C

RD 66

F100/F150/F4000 3.9 8V Diesel MWM 93/96
N° ORIGINAL: 922987310026

RD 56

Falcon 3.0 12V 62/77 Eje Ø 30
F100
N° ORIGINAL: C0DZ-8501A

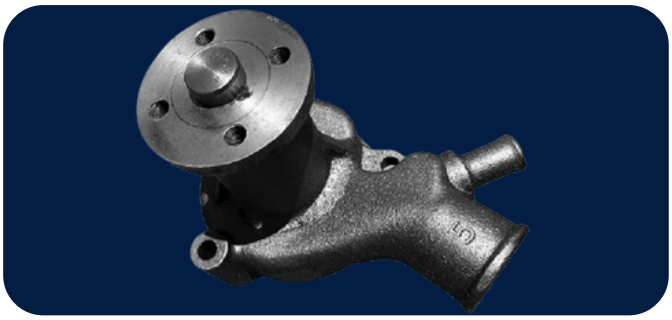

RD 57

Falcon 3.0 12V-3.6 12V 78/93 Eje Ø 38
F100
N° ORIGINAL: BAE2DZ8501A

RD 63

Falcon 3.0 12V-3.6 12V 82/93
POLEA VISCOSA
F100
N° ORIGINAL: DOBZ-8501B

RD 79

Fiesta 1.3 8V ENDURA Alt. Maza 70
N° ORIGINAL: 5020437

RD 78

Fiesta 1.3 8V ENDURA 94/96 Alt. Maza 76
N° ORIGINAL: 6683522

RD 70

Fiesta 1.3 8V ENDURA 96/99
Ka 1.3 8v ENDURA 97/00
N° ORIGINAL: 1020567

RD 75

Fiesta/Courrier 1.4 16V 96/99
N° ORIGINAL: 1020538

RD 67

Fiesta 1.6 8V ROCAM
Courrier/Ecosport/Escort/Focus
N° ORIGINAL: XS6E-8501AD

RD 69

Fiesta 1.8 V Diesel ENDURA 94/02
Courrier/ Escort
N° ORIGINAL: 5020242

RD 241

Focus 1.8 8V TDCi DURATORQ Y LYNX
Mondeo/ S-Max
N° ORIGINAL: 110415

RD 76

Focus 2.0 16V 99/06
Mondeo 1.8-2.0
N° ORIGINAL: 1094596

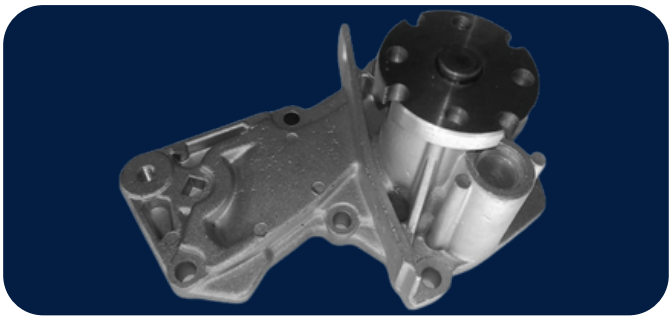

RD 292

Focus/Fiesta/Ecosport 1.6 16V Motor Sigma
N° ORIGINAL: 1376162

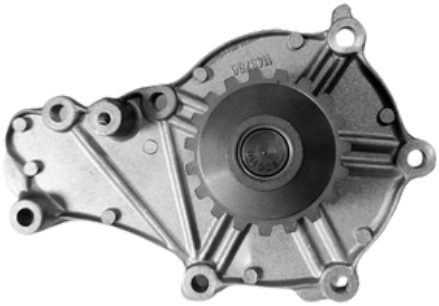

RD 224

Focus C-Max 1.6 TDCi 16V
Fiesta V 1.6 TDCi P.19 Dientes
N° ORIGINAL: 1313842

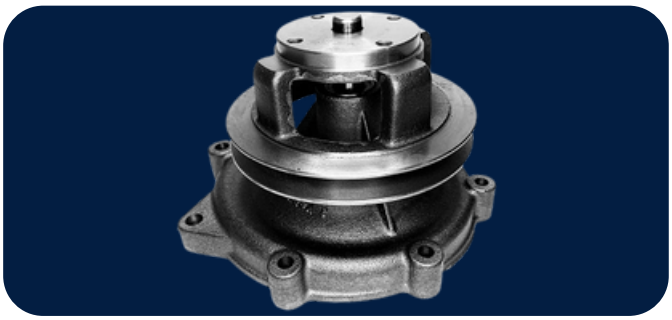

RD 354

FORD 4000/5000 C/Polea
N° ORIGINAL: D8NN-8501-NA

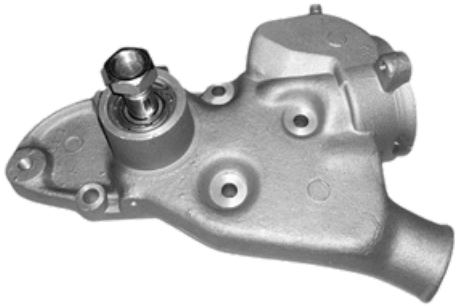

RD 147

Granada 2.5 D/2.3 D/Sierra 2.3 D Eje Corto
N° ORIGINAL: 120135

RD 146

Granada 1.9 Diesel
N° ORIGINAL: 120262/63

rodabombas@gmail.com | 341 (15) 638-8634 | @roda_bombas

RD 243

Mondeo 1.8 16V-2.0 16V ZETEC MILES 94/99
N° ORIGINAL: 6878045

RD 80

Mondeo 1.8 8V TDI 94/01 TURB. Ø 79,5
N° ORIGINAL: 5028472

RD 244

Mondeo 2.0 16V TDI Desde 2009
Polea 19 Dientes
N° ORIGINAL: 1201E8

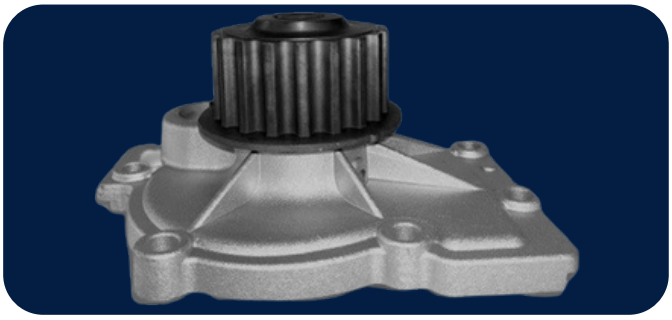

RD 245

Mondeo 2.5 20V Desde 2007
Polea 19 Dientes
N° ORIGINAL: 1388504

RD 246

Mondeo 2.5-3.0 V6 24V 96/07
N° ORIGINAL: 3006897

rodabombas@gmail.com | 341 (15) 638-8634 | @roda_bombas

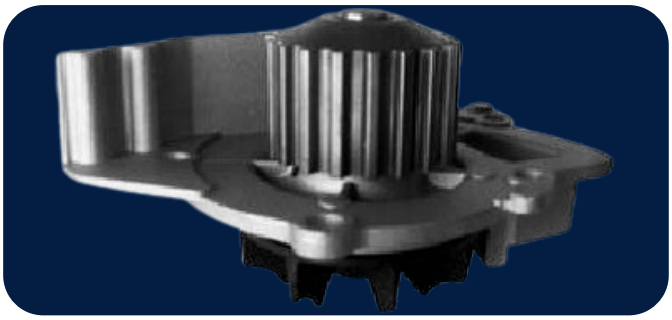

RD 225

Mondeo/Smax/Kuga 2.0 16V TDCi
Turb.74mm P.19 Dientes
N° ORIGINAL: 1232499

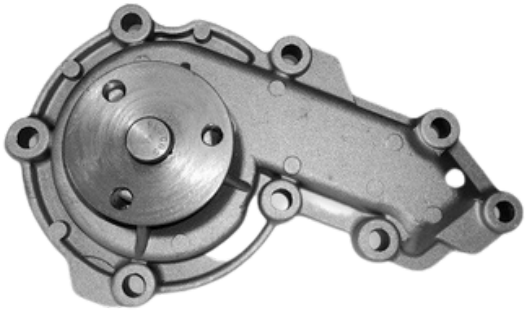

RD 178

Ranger 2.5/2.8 8V T.D MAXION
N° ORIGINAL: ERR-3290-C

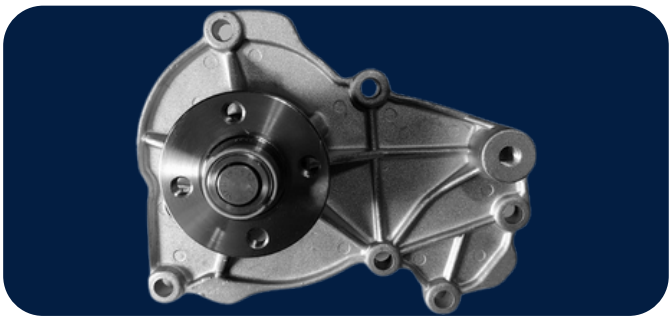

RD 77

Ranger 3.0 16V TDI Desde 2005
POWER STROKE
N° ORIGINAL: 70993639

RD 60

Sierra 1.6 8V 83/91 S/AA
N° ORIGINAL: A820X-8591AA

RD 61

Sierra 1.6 8V 83/91 C/AA
N° ORIGINAL: 85BR-8501A

rodabombas@gmail.com | 341 (15) 638-8634 | @roda_bombas

RD 62

Sierra 2.3 8V 83/93
N° ORIGINAL: E3BZ-8501A

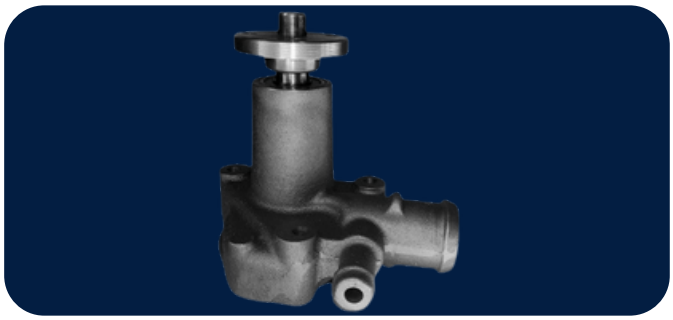

RD 58

Taunus 2.0 8V-2.3 8V 71/85
N° ORIGINAL: 84BR-8501A

RD 64

Taunus 2.3 8V 76/85 POLEA VISCOSA
N° ORIGINAL: BAE2D2-8501B

RD 71

Transit 2.5 8V D-T.D 96/01
N° ORIGINAL: 5024545

RD 72

Transit C/POLEA VISCOSA
N° ORIGINAL: 5024546

rodabombas@gmail.com | 341 (15) 638-8634 | @roda_bombas

HONDA

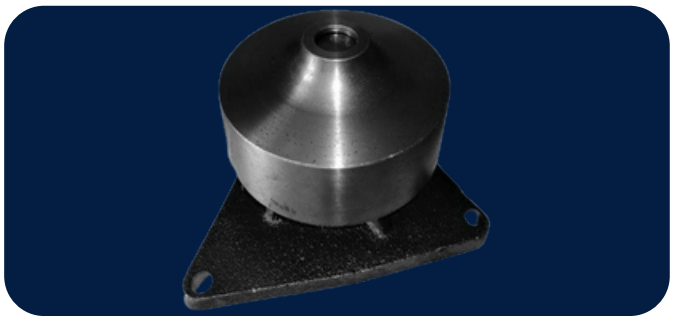

RD 247

Fit 1.4 8V y 16V Desde 2003
N° ORIGINAL: 19200PWA003

HYUNDAY

RD 149

Elantra 1.9 D '97
N° ORIGINAL: 2511129000

rodabombas@gmail.com 341 (15) 638-8634 @roda_bombas

IKA

RD 91

Continental 2.5 8V-3.7 12V 57/70 4 y 6 Cil.
N° ORIGINAL: 735828

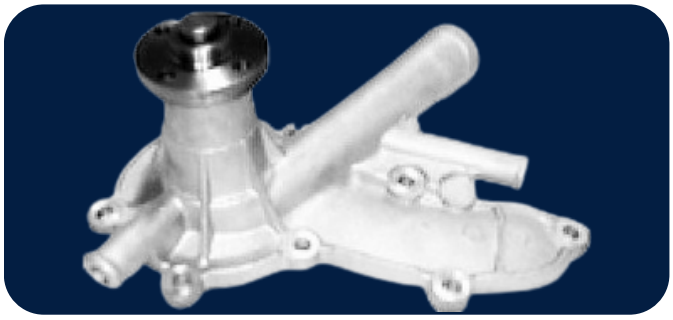

RD 92

Torino 4 Banc. 3.8 65/73 6 Cil.
N° ORIGINAL: 2.077.534

RD 93

Torino 7 Banc. 3.8 74/82 6 Cil.
N° ORIGINAL: 2.215.000

rodabombas@gmail.com | 341 (15) 638-8634 | @roda_bombas

ISUZU

RD 19

Camión NKR 3.1 8V TDI 97/04
Pick Up 2.5 8V T.D 92/06
Pick Up 2.8 8V T.D 92/06
Pick Up 3.1 8V T.D 92/06
Trooper 3.1 8V TDI 93/03
N° ORIGINAL: 8970185600

JEEP

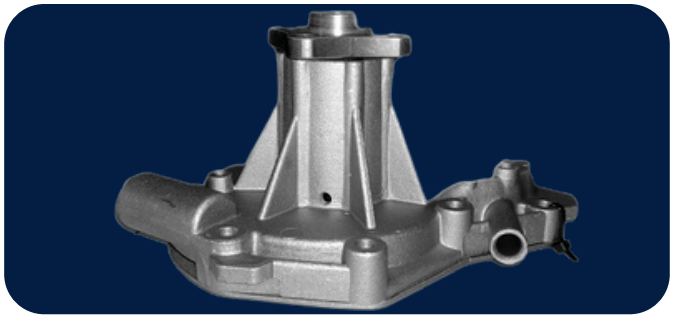

RD 102

Cherokee 2.1 8V T.D 82/94
N° ORIGINAL: 7701461336A

rodabombas@gmail.com | 341 (15) 638-8634 | @roda_bombas

RD 249

Cherokee 2.5 8V y 16V CRD 02/04 TØ 76 - AM 74
Grand Cherokee 2.5 y 3.1
N° ORIGINAL: 4864566

RD 301

Commander/Grand Cherokee 3.0 CRD
P.Multi V-Diam.88mm
N° ORIGINAL: 6422001001

RD 216

Compass/Patriot 2.0 CRD P.19D.-Turb.
8 Alabes 64mm
N° ORIGINAL: 038121011D

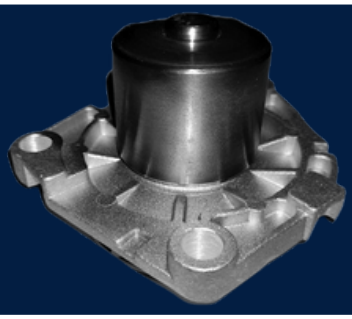

RD 305

Renegade/Cherokee 2.0 MJTD P.48mm
N° ORIGINAL: 55268918

RD 18

Troller T4
N° ORIGINAL: 940707310035

rodabombas@gmail.com | 341 (15) 638-8634 | @roda_bombas

LADA

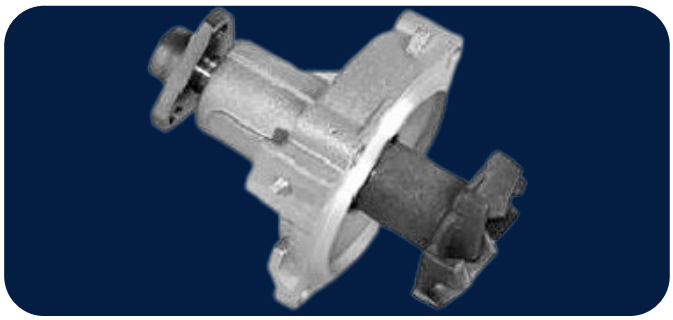

RD 248

Laika 1.5 8V-1.6 8V 72/99
SHIGULLI VAZ 1.2 Break, 1.3
N° ORIGINAL: 4197598

LAND ROVER

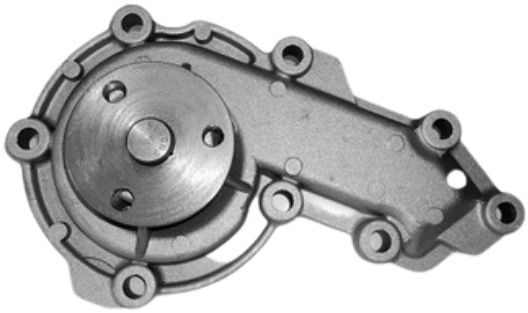

RD 178

Defender 2.5 8V TDI 94/00
N° ORIGINAL: ERR-3290

rodabombas@gmail.com | 341 (15) 638-8634 | @roda_bombas

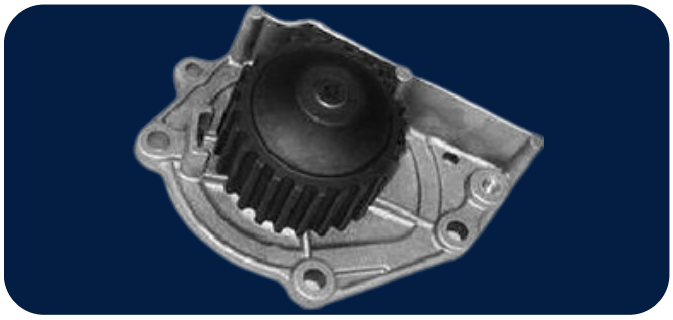

RD 250

Freelander 1.8 16V 00/03 P.24
N° ORIGINAL: PEB10051

MASSEY FERGUSON

RD 126

296/297/299 Diesel Turbo-Doble Termostato S/Polea
N° ORIGINAL: 005847

RD 127

296/297/299 Termostato Unico C/Polea
N° ORIGINAL: 005316

RD 129

Tractores MF 270/275/285/290/85X S/Polea
N° ORIGINAL: 70.991175X

MAZDA

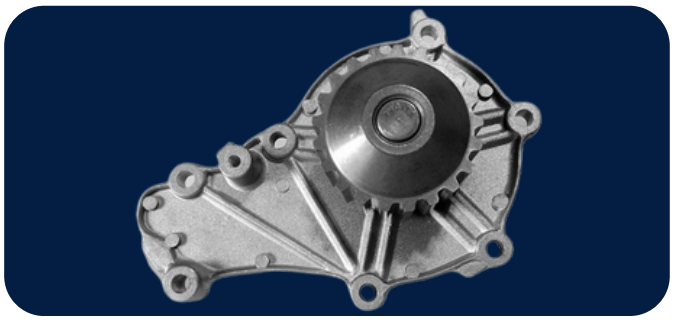

RD 162

2 1.4 CRTD 03
N° ORIGINAL: 1147585

RD 239

3 2.0i/5 1.8i/6 1.8i 16V
Tribute 2.3i 16V Duratec
N° ORIGINAL: 1119276

RD 70

121 1.3
N° ORIGINAL: 1E04-15-010

RD 246

Mpv 2.5 V6 24V 00/03 TØ 78,5 - PØ 54
N° ORIGINAL: 5LZ8501AA

rodabombas@gmail.com | 341 (15) 638-8634 | @roda_bombas

MERCEDES BENZ

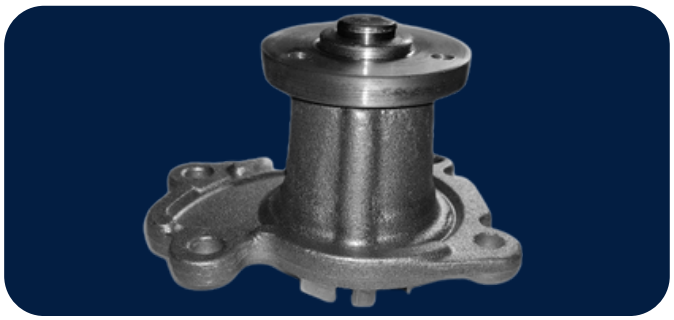

RD 370

M. Benz Smart ForFour II 0.9 T-1.0
Smart ForTwo II 0.9-0.9 T-III 1.0
Citan 112 LCV
N° ORIGINAL: 2002000001

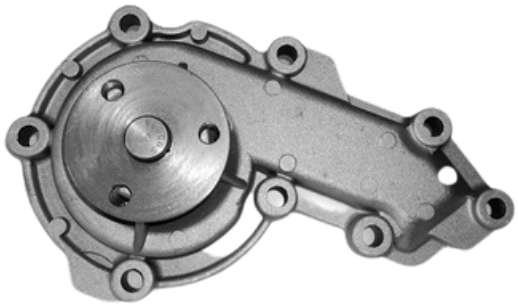

RD 178

M. Benz Sprinter 310D/312D/412D/Minibus
Motor OM 014 Maxion HS 2.5 4 Cil.
N° ORIGINAL: ERR-3290-C

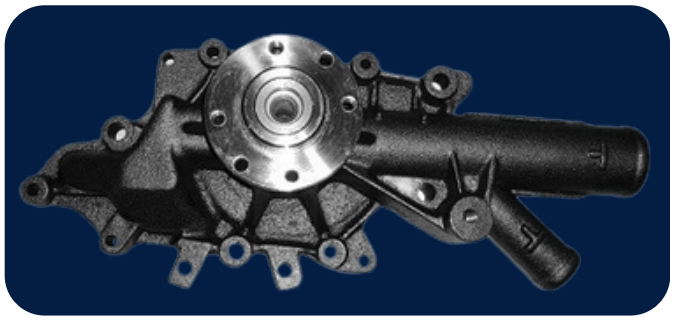

RD 300

M. Benz Sprinter CDI
N° ORIGINAL: 6112000501

RD 301

M. Benz Sprinter 415/515
N° ORIGINAL: 6422001001

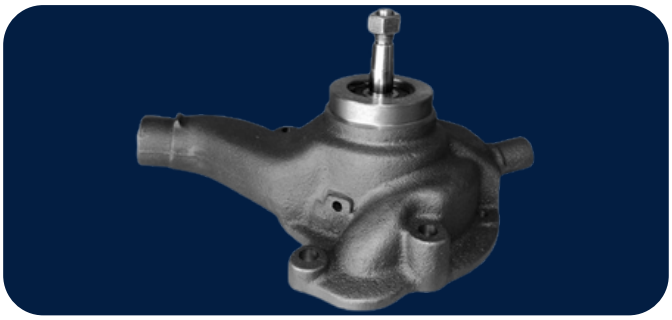

RD 310

M. Benz 1112/L 3500 Motor OM 321
N° ORIGINAL: 3122000501

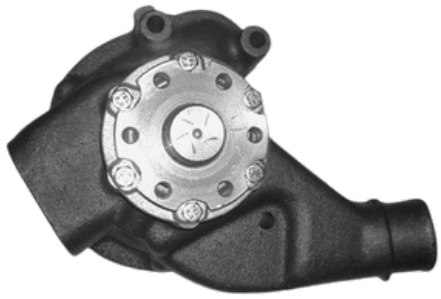

RD 311

M. Benz 1112/1114/1517/1518
Motor OM 352-OM 352A
N° ORIGINAL: 3532000301X

RD 312

M. Benz 608 D Motor OM 314
N° ORIGINAL: 3142002401

RD 313

M. Benz 1215 COLECTIVOS URBANOS
Motor OM 366-OM 366A-OM 366LA
N° ORIGINAL: 366200401

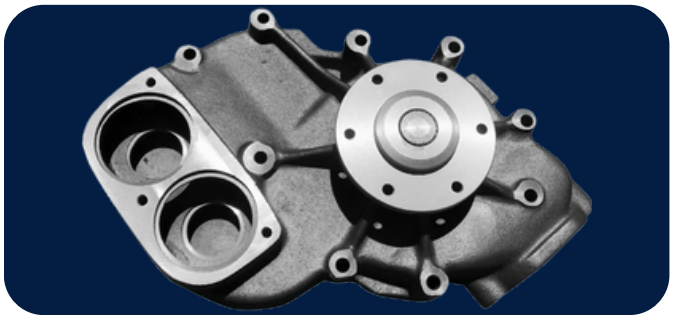

RD 314

M. Benz Super Torque
L 1625/LS 1625/LS 1630/LS 1632
Motor OM 423-OM 443-OM 444
OM 447A-OM 447LA-OM 449A
OM 449LA Rotor 135MM
N° ORIGINAL: 4032004901

IMAGEN NO DISPONIBLE

RD 315

M .Benz 1521/1517 Motor OM 355
N° ORIGINAL: 3452000201

RD 316

M. Benz L 709/L 710 Motor OM 364
OM 364A-OM 364LA
N° ORIGINAL: 3642000101

RD 317

M. Benz L 1620 ECOLOGICO
N° ORIGINAL: 3762000501

IMAGEN NO DISPONIBLE

RD 318

M. Benz 1113 Motor OM 362
N° ORIGINAL: 3522009601

RD 319

M. Benz Electronico 712/714C
LO 914 / 9114C C/Motor OM 904-
OM 906LA-OM 904-OM 906 1 Termostato
N° ORIGINAL: 9042000201

RD 320

M. Benz Axor 19335/2533
Motor 926LA Doble Termostato
N° ORIGINAL: 9062004201

RD 344

M BENZ Super Torque Rotor 124MM
N° ORIGINAL: 4032005101

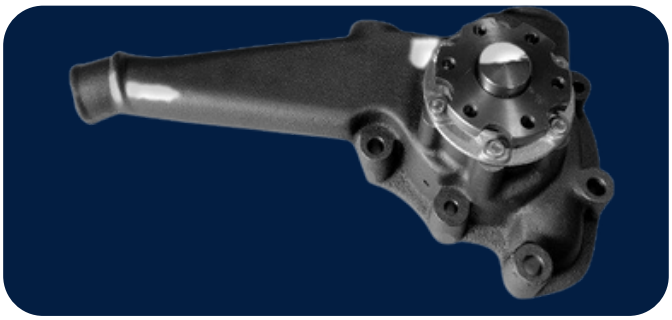

RD 345

M. Benz 1620 OM366L/Larga Intercoller
N° ORIGINAL:3662006801

IMAGEN NO DISPONIBLE

RD 351

M. Benz 180 FURGON
N° ORIGINAL: 61620004-20

IMAGEN NO DISPONIBLE

RD 352

M. Benz 1938 S/LS 1944S OM 457LA
OMNI O400 CON BRIDA ROTOR 135
N° ORIGINAL: 4602000001

RD 353

M. Benz S Torque 1938/1938S/1938LS
OMNI O500 Desde 2009 OM 457 EURO III
ROTOR 125MM
N° ORIGINAL: 4572000101

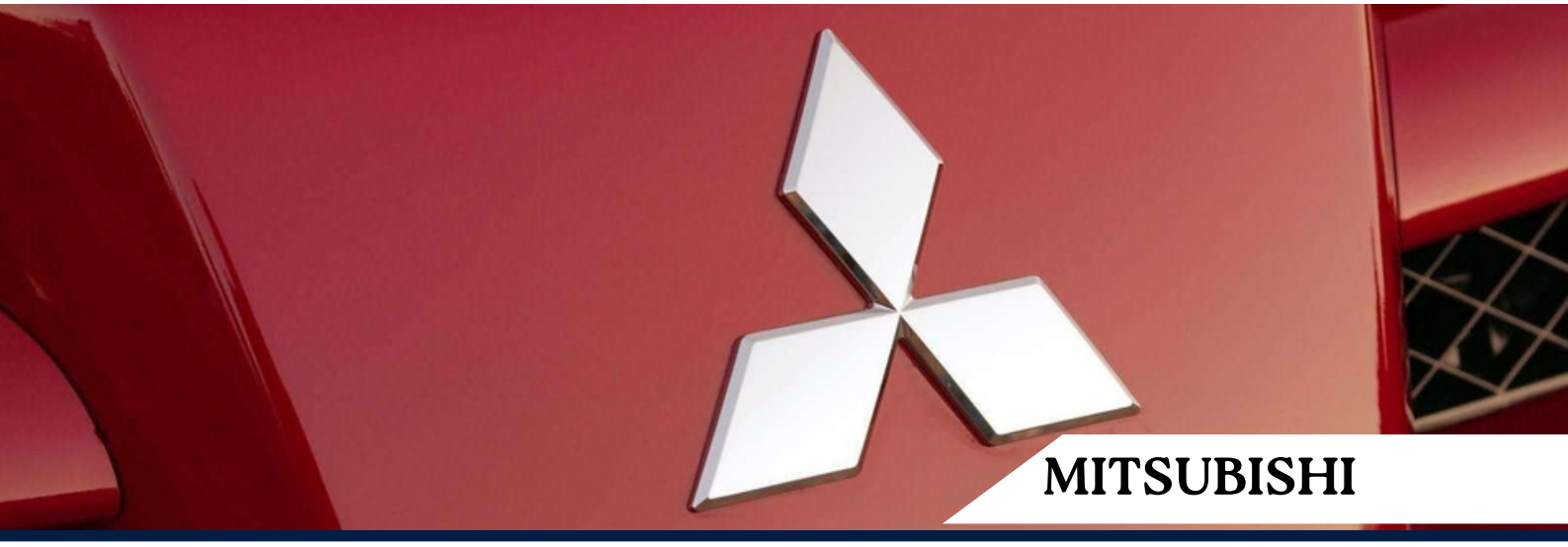

MITSUBISHI

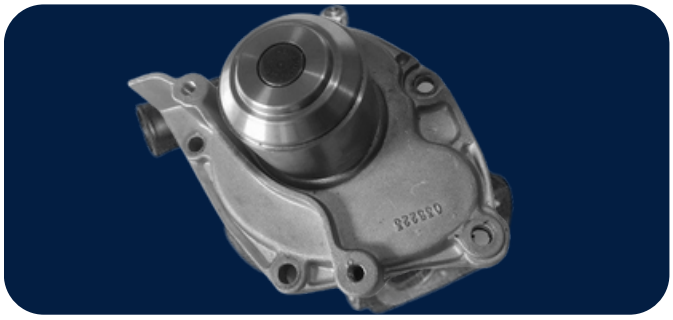

RD 111

Carisma/Space/Star 1.9 DI-D
N° ORIGINAL: 30620725

RD 222

Eclipse 2.0 16V GS/GT P.20 Dientes
N° ORIGINAL: 4667660

RD 216

Lancer/Outlander 2.0 DiD
N° ORIGINAL: 038121011D

MINI COOPER

RD 298

Mini Cooper 1.6 16V P.6 Canales Diam.31mm
N° ORIGINAL: 4572000101

NISSAN

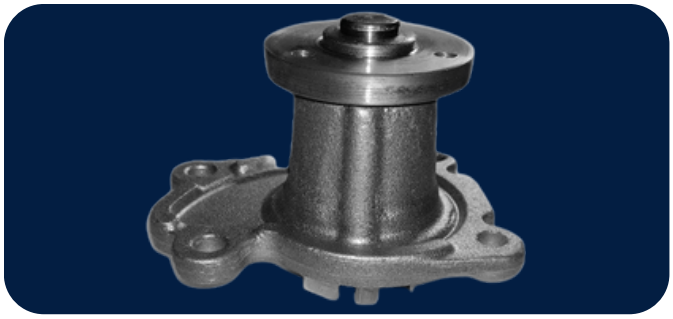

RD 370

Cube 1.6 16V
N° ORIGINAL: 2002000001

rodabombas@gmail.com | 341 (15) 638-8634 | @roda_bombas

RD 111

Interstar/Primastar 1.9 DCI-2.0 P.54mm
N° ORIGINAL: 3452000201

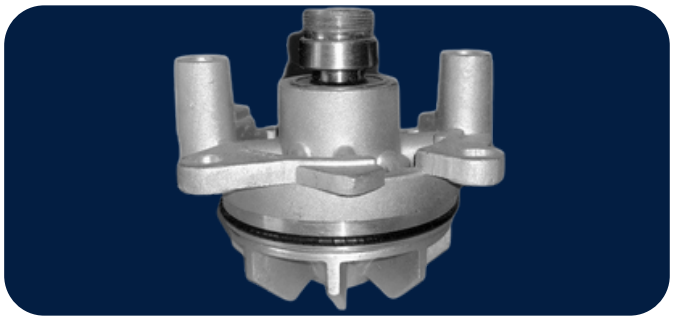

RD 266

Interstar/Primaster 2.5 Dci
N° ORIGINAL: 7701472625

IMAGEN NO DISPONIBLE

RD 308

Kubistar 1.2 P.56,2mm-Turb. 60mm
N° ORIGINAL: 8200702755

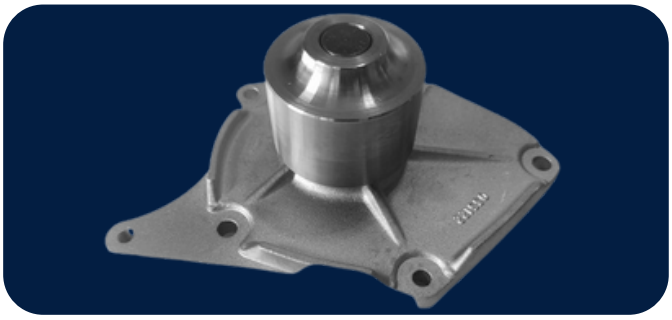

RD 109

Micra/Note 1.5 DCI Rotor 70mm-P.52mm
N° ORIGINAL: 3522009601

RD 265

Micra/Note/Tiida 1.5 DCI Turb.74mm
N° ORIGINAL: 7701475995

RD 18

Pick Up Frontier 2.8 12V TDI 02/05
X - Terra 2.8 12v TDI
N° ORIGINAL: 940707310035

RD 16

Pick Up Frontier 2.8 12V TDI Desde 2006
X-Terra 2.8 12v TDI
N° ORIGINAL: 940807310026

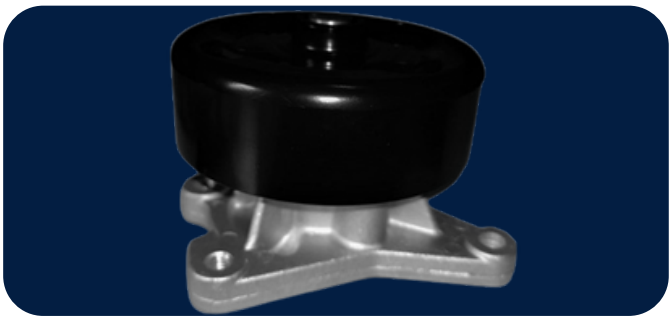

RD 303

Sentra/X-Trail 2.0 16V
N° ORIGINAL: 7701065345

RD 360

Nissan X Trail 2.0 DCi
N° ORIGINAL: 4431125

PERKINS

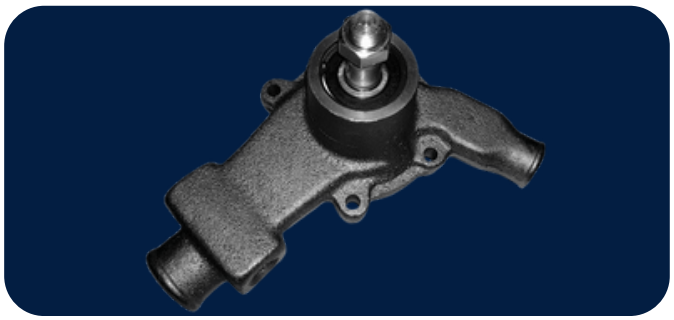

RD 07

Maxion S4/S4T
N° ORIGINAL: 70.992.563

RD 121

6-305/4-203 EJE Ø 15
Con o Sin Polea
N° ORIGINAL: 41312207X

RD 122

6-305/4-203 Potenciado EJE Ø 20
Con o Sin Polea
N° ORIGINAL: 005333X

RD 123

6-354 FASE 1 y 2 EJE Ø 20
Con o Sin Polea
N° ORIGINAL: 005230X

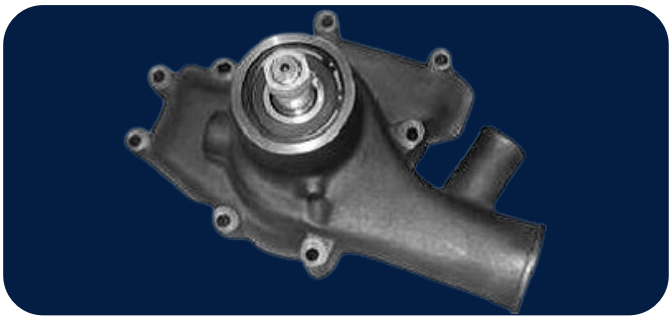

RD 124

6-354 FASE 4 VEHIC. EJE Ø 25-2 SALIDAS
N° ORIGINAL: 41313049X

RD 125

6-305/4-203 Potenciado EJE Ø 20 - 5 SALIDAS
N° ORIGINAL: 005849

RD 126

6-354 AGRICOLA EJE Ø 24 - 2 Termostatos
N° ORIGINAL: 41313027X

RD 127

6-354 AGRICOLA EJE Ø 24 - 1 Termostato
N° ORIGINAL: 005316

RD 128

6-354 FASE 4 TURBO VEHIC. EJE Ø 25 - 3 SALIDAS
N° ORIGINAL: 70991175X

RD 129

4-236 EJE Ø 19
N° ORIGINAL: 70.991175X

IMAGEN NO DISPONIBLE

RD 130

4-236 QB 20B 4 Cil.
N° ORIGINAL: 70991456X

PEUGEOT

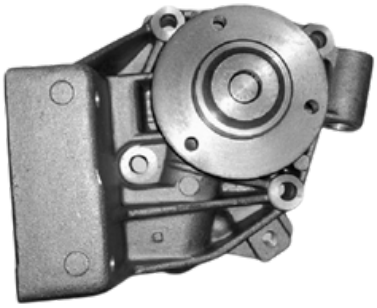

RD 43

Boxer 2.8 8V D-T.D-HDI Desde 2000 M Ø 90
N° ORIGINAL: 1201C9

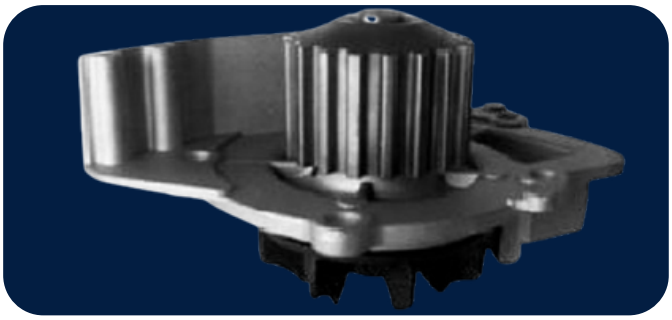

RD 244

Boxer/Expert/407/807 2.0-2.2 HDI
1/2 Solapa
N° ORIGINAL: 1201E8

RD 155

106/205/206 1.1 8V-1.4 8V 98/03
P.20-T Ø 53
Partner
N° ORIGINAL: 1201E3

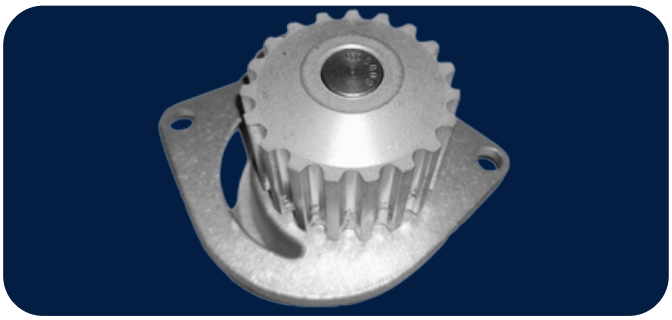

RD 156

106/206 1.6 8V Diesel 99/02 P.20-T Ø 53
N° ORIGINAL: 1201E4

RD 157

106/206/207/307 1.6 16V 98/00 P.19-T Ø 53
Partner
N° ORIGINAL: 1201A2

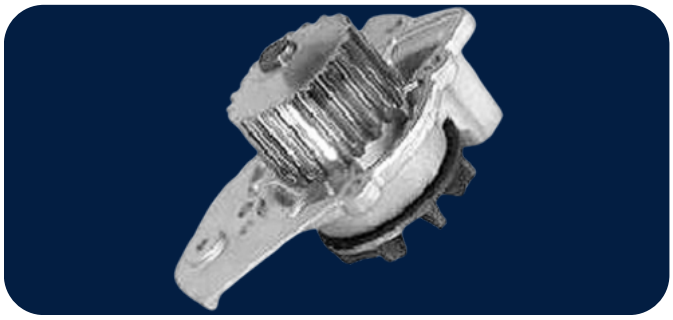

RD 151

205/405 1.8 8V Diesel 96/00 P.20-T Ø 68
N° ORIGINAL: 120160

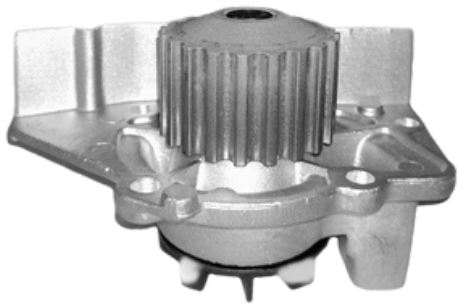

RD 150

205/306/405 1.9 8V 93/95 P.20-T Ø 60 C/ALA
Partner 1,8 8V
N° ORIGINAL: 120161

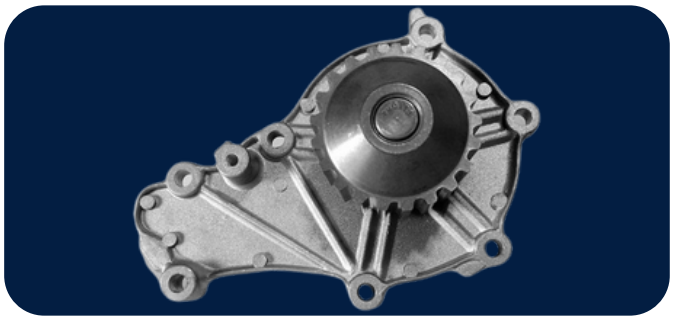

RD 162

206/206SW/307/307 SW 1.4 HDI P.21 Dientes
N° ORIGINAL: 1147585

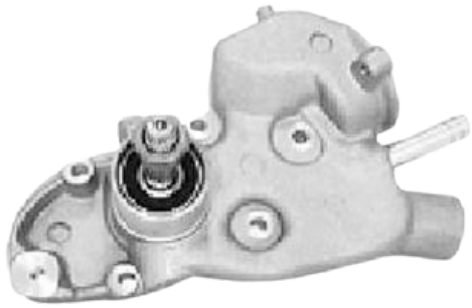

RD 08

Pick Up XD3 Eje Largo
N° ORIGINAL: 70.992.563

RD 158

206/207/Partner 1.4 8V Desde 2004
P.18-T Ø 53
N° ORIGINAL: 1201G0

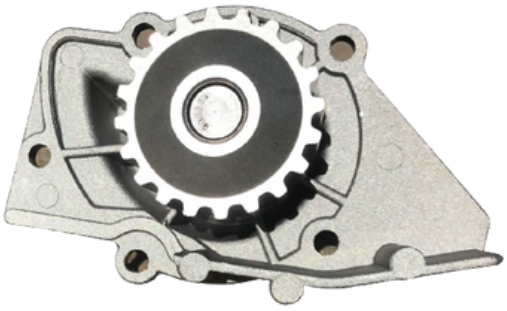

RD 154

206/207/306/Partner/Expert 1.9 8V D
P.20-T Ø 70,5 1/2 ALA
206/207/306/307/406/Partner 2,0 8V
N° ORIGINAL: 1201C4

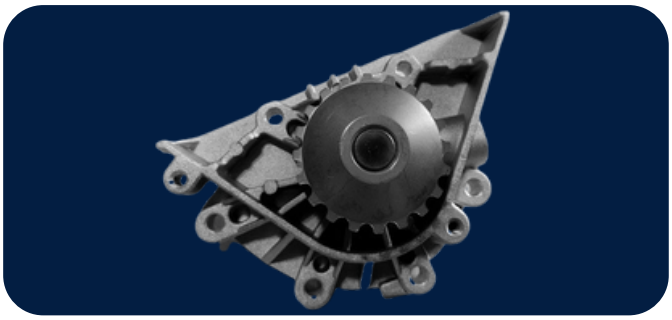

RD 223

206/307/406/407 2.0 16V 00/07 P.20-T Ø 61
Ant. Plast.
607/806
N° ORIGINAL: 1201F4

RD 304

208 1,6 16V THP Turbo Desde 2013
N° ORIGINAL: 11517550484

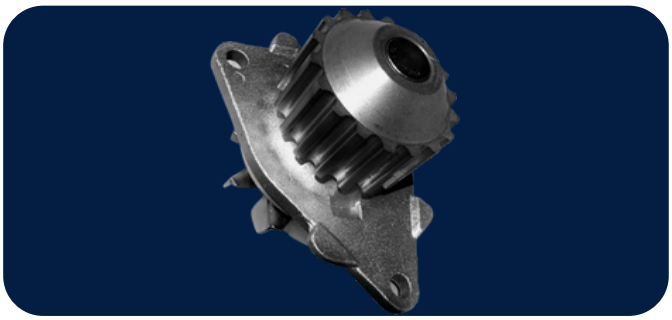

RD 337

208 1,5 Turbina 8 Helices
N° ORIGINAL: 9678564280

RD 228

306/406 1.8 16V 97/02 P.20 Cuadrado -
T Ø 60 C/ALA
N° ORIGINAL: 120198

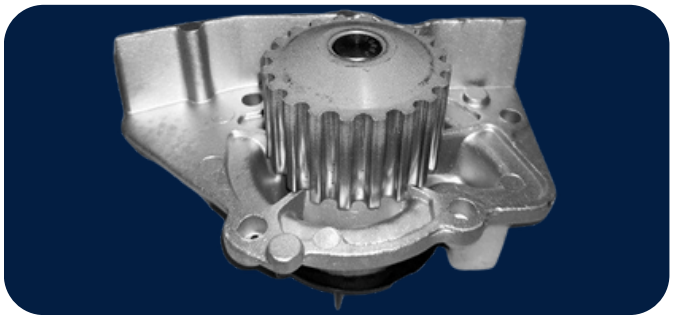

RD 149

306405/406/Boxer 1.9 8V D-T.D 95/00
P.20 - T Ø 68C/ALA
405/605 2,0 16V
N° ORIGINAL: 1201A4

rodabombas@gmail.com | 341 (15) 638-8634 | @roda_bombas

RD 226

306/406/605 2.0 16V 98/02 P.20 Cuadrado - T Ø 68 C/ALA
N° ORIGINAL: 1201A1

RD 224

307/Expert 1.6 16V HDI 03/08 P.19 Cuadrado
N° ORIGINAL: 1201A2

RD 145

404 2.0 8V Diesel Indenor XD88- 4 Cil. 67/75
N° ORIGINAL: 120244

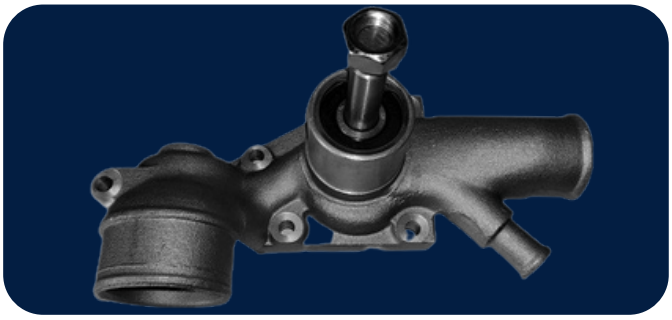

RD 141

404/504 1.6 8V-1.8 8V 64/78
N° ORIGINAL: 1202-60

IMAGEN NO DISPONIBLE

RD 261

406 2.1 12V T.D 96/99 P.20
N° ORIGINAL: 1201A7

RD 227

406/605 3.0 V6 99/00 P.28-P Ø 70-T Ø 69,5
N° ORIGINAL: 1201A6

RD 225

407/807/Expert 2.0 16V HDI Desde 2005
P.19 CUAD.-T Ø 74-1/2 ALA
N° ORIGINAL: 1201E8

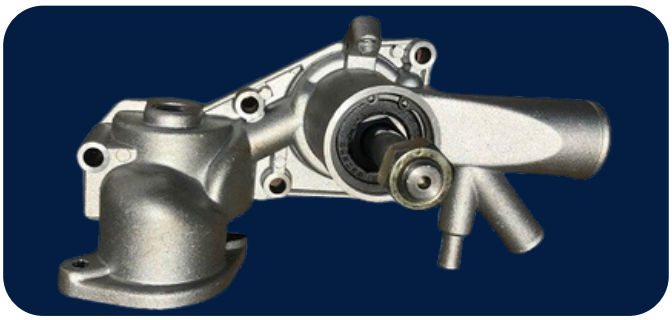

RD 143

504 2.0 8V 80/98 1 Bulbo
504/505 2.0 8V 80/95 1 Bulbo
N° ORIGINAL: 120189

RD 146

504 2.3 8V Diesel Indenor XD2 78/00
N° ORIGINAL: 120262/63

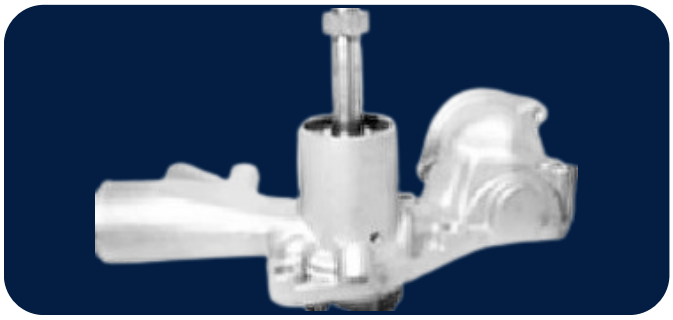

RD 142

504/505 1.8 8V-2.0 8V 75/87
N° ORIGINAL: 120282

RODA

RD 144

505 2.0 8V 92/95 2 Bulbos - Inyeccion
N° ORIGINAL: 120150

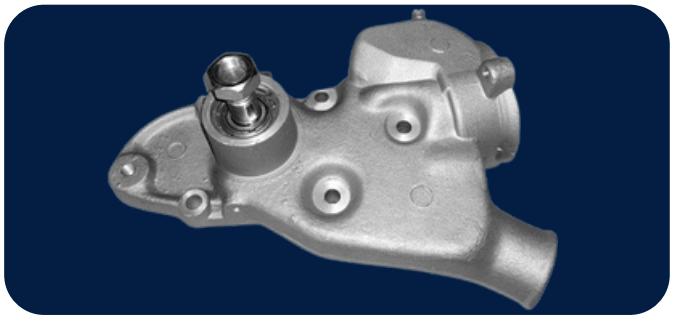

RD 147

505 2.5 8V D-T.D Indenor XD3 92/95
Eje Corto
N° ORIGINAL: 120135

RD 257

807 2.0 16V DESDE 2008 P.20-T Ø 61 -Antec. Plast.
N° ORIGINAL: 1201K1

rodabombas@gmail.com | 341 (15) 638-8634 | @roda_bombas

RD 191

42 HP 1.8 8V Diesel 52/66
Con o Sin Polea
N° ORIGINAL: 0713053000

RD 192

52 HP 1.8 8V Diesel 65/71
Con o Sin Polea
N° ORIGINAL: 130920707X

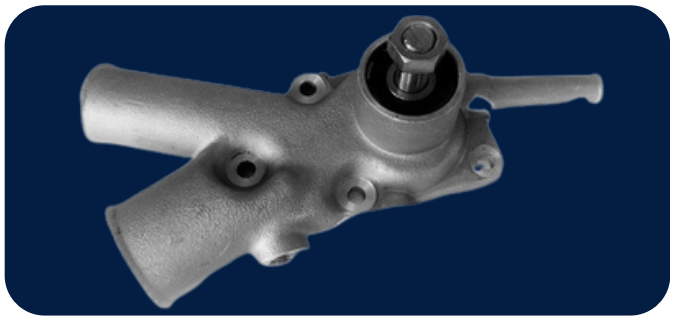

RD 145

Indenor 4 CIL. 1.9 8V Diesel 71/92
N° ORIGINAL: 120244

RD 370

Captur/Clio IV 0.9 Tce-1.2 T-1.2 TCe
Megane III-IV 1.2 Tce-1.4 Tce
Twingo III 0.9 Tce-1.0
N° ORIGINAL: 2002000001

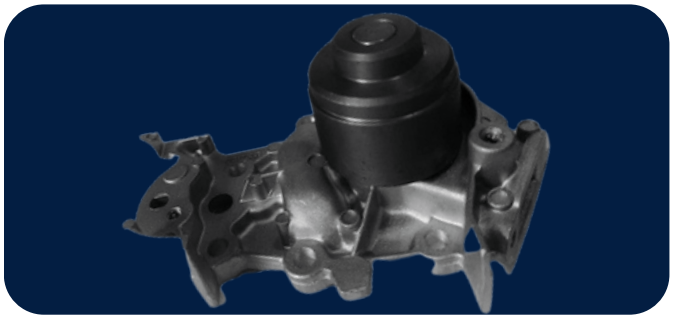

RD 110

Clío 1.2 16V Desde 2004 P Ø 56,2-AP 30,5-T Ø 60
N° ORIGINAL: 8200042880

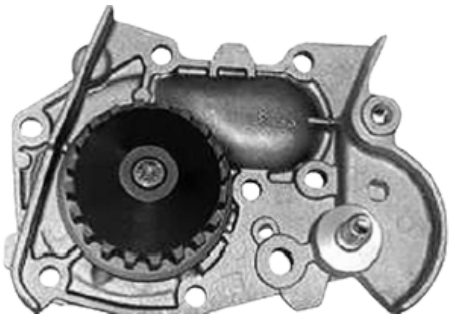

RD 107

Clío 1.4 8V 94/97 P.20
N° ORIGINAL: 7701633125

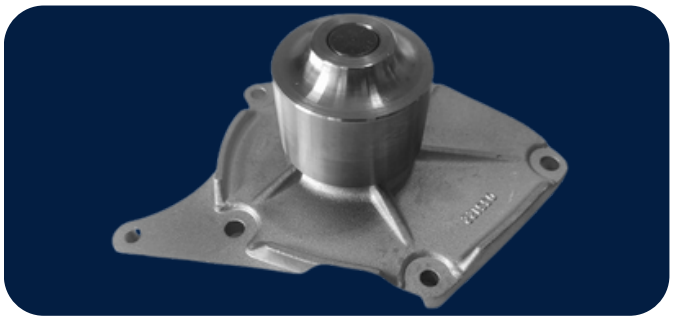

RD 109

Clío/Megane 1.5 8V DCI Desde 2003 P Ø 52-AP 33-T Ø 70
Laguna/Megane 1.9 8V DCI
N° ORIGINAL: 7701473327

RD 106

Kángoo 1.4 8V 98/00 P.20
Megane/Sandero/Scenic/Symbol Motor K4M
K4MG7/F7/748/J
N° ORIGINAL: 7700274330

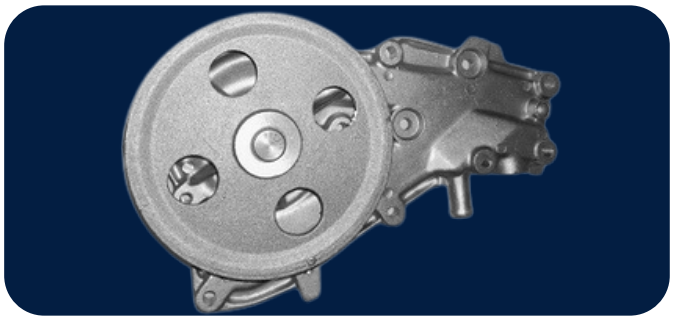

RD 104

Clío 1.6 8V 95/00 C/AA - Polea Multi V
Twingo 1.2 8V 94/97 C/AA - Polea Multi V
N° ORIGINAL: 7701464054

RD 112

Clío 1.6 8V 00/01 P.20
Kángoo/Logan 1.6 8V 98/05 P.20
Megane/Sandero/Symbol Motor K7M
N° ORIGINAL: 7700861686

RD 101

R19 Diesel/Clío 1.8 8V 95/98
Expres/Kangoo/Laguna/Megane/Scenic
N° ORIGINAL: 7701463111

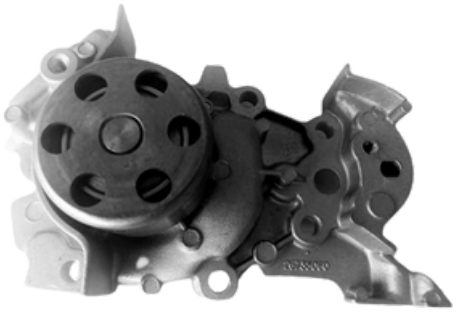

RD 302

Clio 1.2 Motor D4F
N° ORIGINAL: 8200397732

rodabombas@gmail.com | 341 (15) 638-8634 | @roda_bombas

IMAGEN NO DISPONIBLE

RD 308

Clio 2 1.2 16V D7F Desde 2005
N° ORIGINAL: 8200702755

RD 303

Fluence/Duster 2.0
N° ORIGINAL: 7701065345

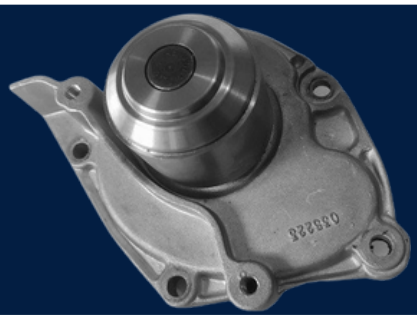

RD 111

Grand Scénic 2.0 16V Desde 2007 P Ø 54-AP 37-T Ø 70
Laguna/Megane
N° ORIGINAL: 7701472182

RD 94

Gordini 0.8 8V 800 62/70
N° ORIGINAL: 9803461

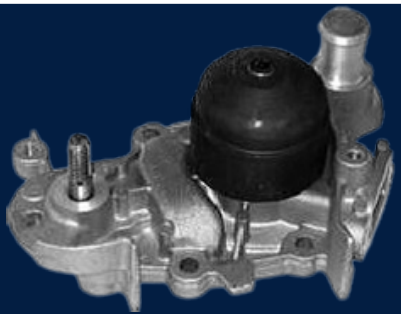

RD 262

Kángoo/Twingo 1.2 8V 01/02 P Ø 56
N° ORIGINAL: 8200037686

RD 263

Kángoo 1.4 8V 98/00 P.20
N° ORIGINAL: 7700866518

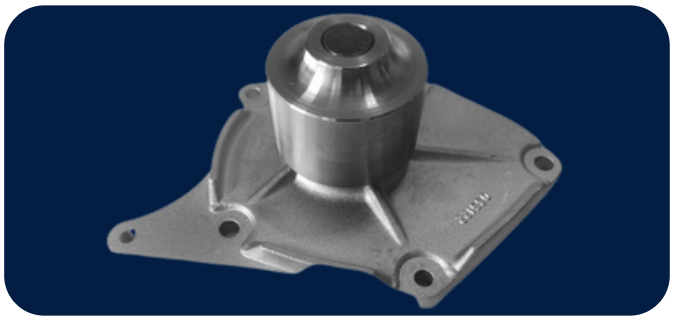

RD 265

Kángoo/Logan 1.5 8V DCI P Ø 52-AP 33-T
Ø 74
Sandero/Symbol
N° ORIGINAL: 7701475995

RD 268

Kwid 1.0 12V 3 Cil.
Logan/Sandero 1.0 12V 3 CIL.
N° ORIGINAL: 7701470880

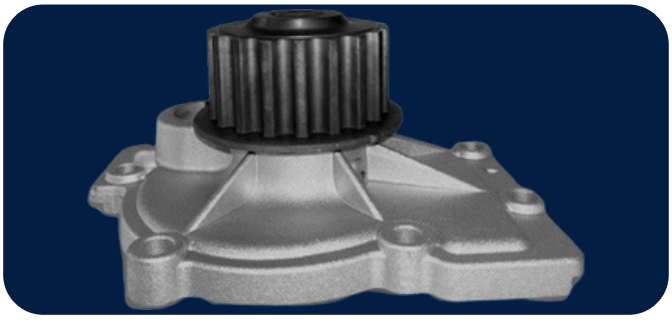

RD 245

Laguna 2.0 16V 95/01 P.19-P Ø 56-AP 30-T
Ø 71
N° ORIGINAL: 7438610006

RD 264

Laguna 2.2 12V Diesel 96/98 P.19
N° ORIGINAL: 7700106101

RD 227

Laguna 3.0 V6 24V 98/01 P.28-P Ø 70-T Ø 69,5
N° ORIGINAL: 9637506680

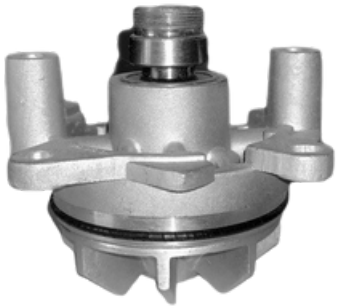

RD 266

Master 2.5 16V DCi Desde 2007
N° ORIGINAL: 7701472625

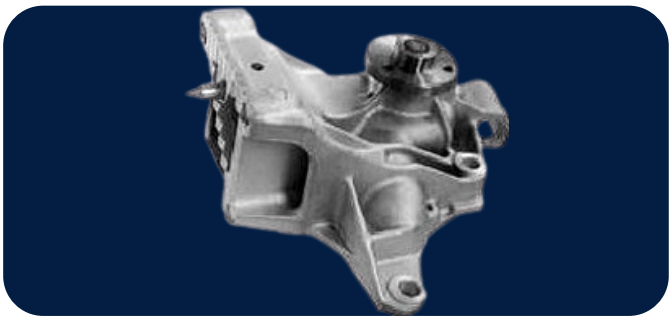

RD 268

Master 2.8 8V D-T.D 00/07 Maza Chica
N° ORIGINAL: 7701470880

RD 360

Master 2.3 DCI/Laguna 2.0-3.0 DCI
N° ORIGINAL: 4431125

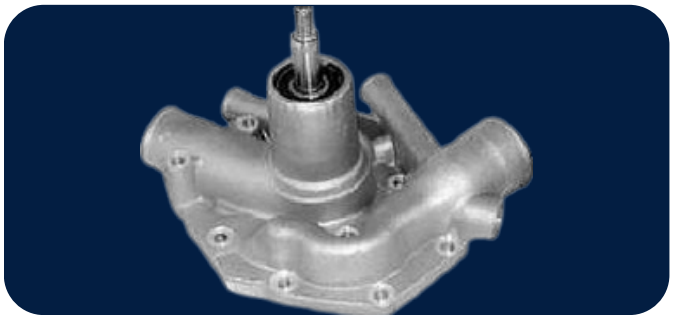

RD 95

R4L 1.0 8V 70/82
N° ORIGINAL: 995105400

RD 96

R4S/R6 1.1 8V 70/82 Eje C/Rosca
N° ORIGINAL: 7702020088

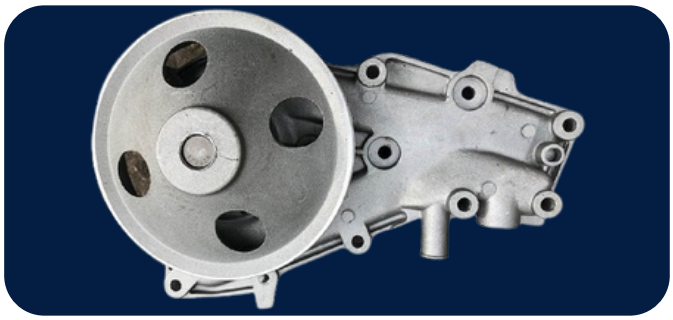

RD 100

R11-9/R18/R19/Clío 1.6 8V 95/00
Trafic/Twingo
N° ORIGINAL: 7701462491

RD 97

R12/R18 1.3 8V- 1.4 8V 70/95
N° ORIGINAL: 7702023622

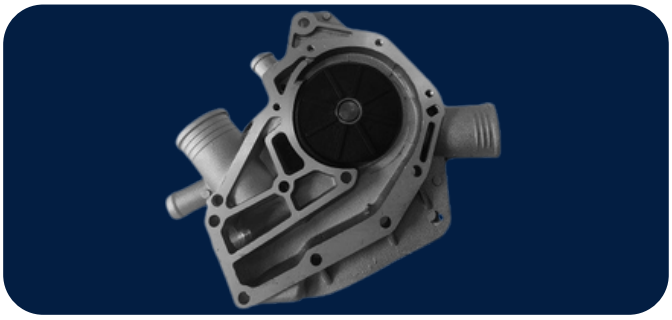

RD 98

R12/R18 1.4 8V 85/95 C/AA
N° ORIGINAL: 7702056205

RD 99

R18/Fuego/R21 2.0-2.1 8V Diesel 89/94
Trafic 2.0 8V-2.2 8V 89/98
N° ORIGINAL: 7701461405

rodabombas@gmail.com | 341 (15) 638-8634 | @roda_bombas

RODA

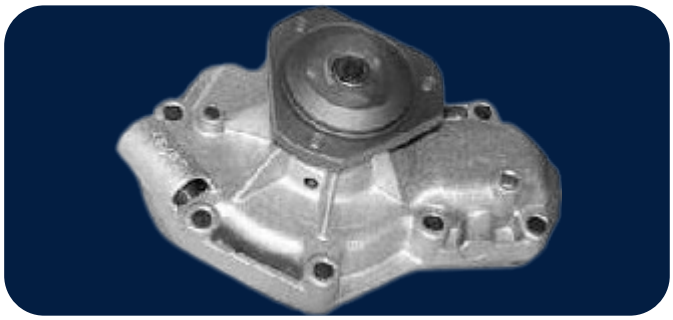

RD 105

R21 2.1-2.2 8V Diesel 95/97
N° ORIGINAL: 7701467223

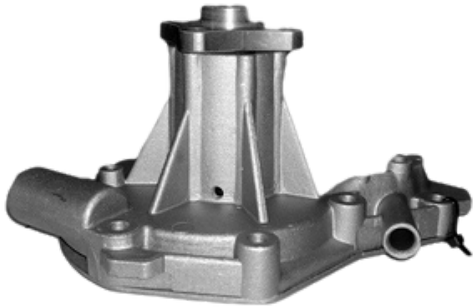

RD 102

Trafic 2.1 8V Diesel 88/98
N° ORIGINAL: 7701461336

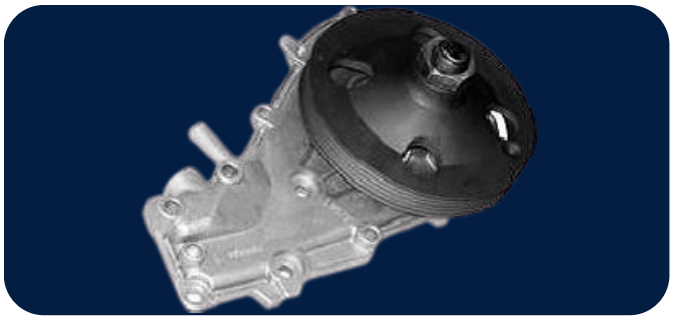

RD 108

Twingo 1.2 8V 94/97 C/AA - Polea Multi V
N° ORIGINAL: 7701467642

rodabombas@gmail.com | 341 (15) 638-8634 | @roda_bombas

ROVER

RD 155

114 1.4 GSD D P.20 Dientes
N° ORIGINAL: GWP195

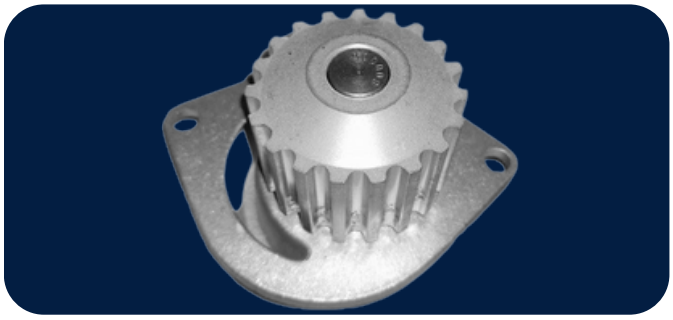

RD 156

115 1.5 GSD D P.20 Dientes
N° ORIGINAL: GWP346

RD 250

214/414/25/45 1.4 16V P.24 216/416/MGF
N° ORIGINAL: GWP333

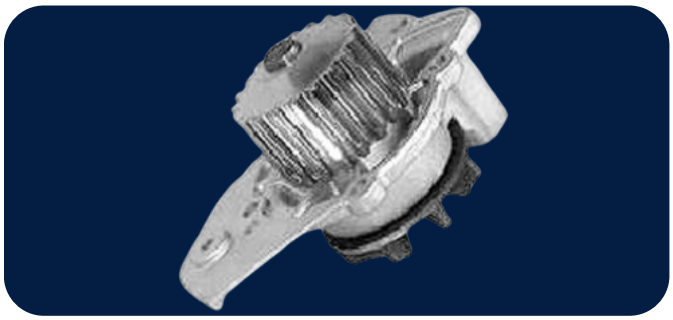

RD 151

218/418 1.7-1.8 D GSDT D
Rotor 68mm P.20 Dientes
N° ORIGINAL: GWP337

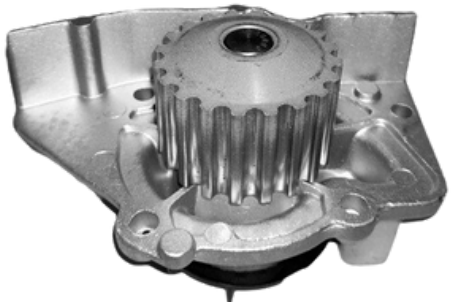

RD 149

218/418 1.8-1.9 D Rotor 68mm P.20 Dientes
N° ORIGINAL: GWP344

RD 249

825D/SD Coupe Turbina 76mm
N° ORIGINAL: 4864566

SAAB

RD 305

Saab 9-3/9-5 1.9 TID P.48 mm
N° ORIGINAL: 55268918

rodabombas@gmail.com | 341 (15) 638-8634 | @roda_bombas

SCANIA

RD 328

SCANIA 111/L 111
N° ORIGINAL: 259065

RD 329

SCANIA 112/L 112
N° ORIGINAL: 524866

RD 330

SCANIA P94
N° ORIGINAL: 138087

RD 340

SCANIA P93
N° ORIGINAL: 1377571

RODA

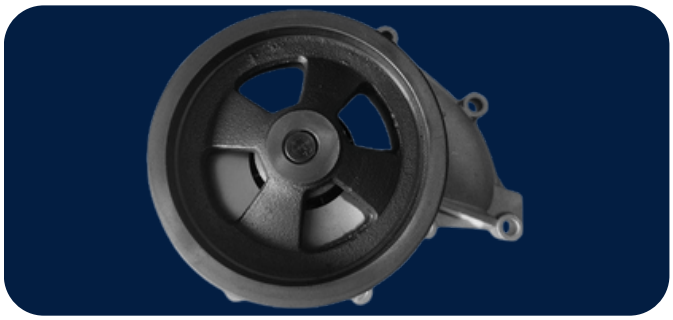

RD 341

SCANIA 114 P98
N° ORIGINAL: 570951/ 1353072

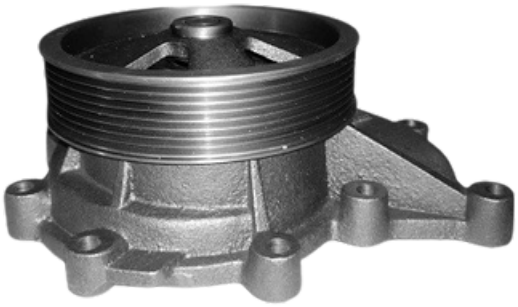

RD 346

SCANIA 114 SERIE 4 Turb. 21,5
Eje Diametro 34 MM
N° ORIGINAL: 570952/ 1365841

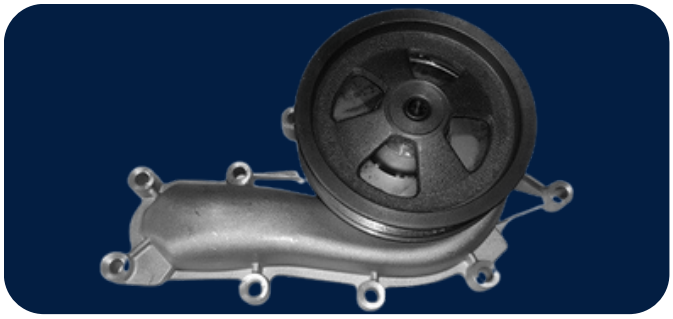

RD 367

SCANIA 164 C480-580-R480-580-L480-580
N° ORIGINAL: 10570954

rodabombas@gmail.com | 341 (15) 638-8634 | @roda_bombas

SEAT

RD 89

Alhambra 2.0-1.9 8V TDI 97/00 Maza Chica - Eje Rod.
Cordoba/Ibiza/Inca/Toledo
N° ORIGINAL: 026121005A

RD 215

Alhambra 1.9 8V TDI 01/05 P.19-AP 34 -T Ø 64
Altea/Cordoba/Ibiza/Toledo/Leon
N° ORIGINAL: 038121011C

RD 216

Altea/Leon 2.0 16V Desde 2008 P.23 CUAD.-AP 30-T Ø 60
N° ORIGINAL: 06F121011

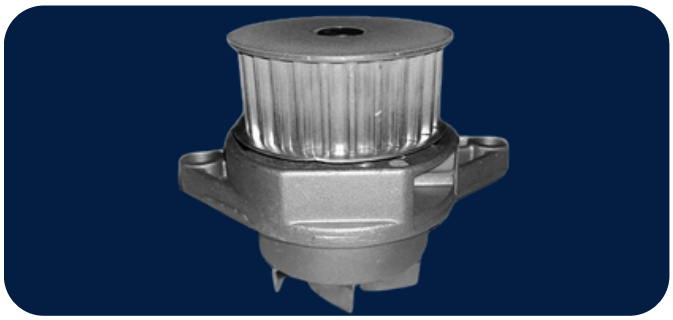

RD 88

Cordoba/Ibiza/Leon/Toledo 1.4i 16V
P.27 Dientes
N° ORIGINAL: 036.121.005

RD 212

Córdoba 1.6 8V 00/03 P.23 CUAD.-AP 26-
T Ø 60
Ibiza/Leon/Toledo
N° ORIGINAL: 06B121011

RD 217

Córdoba 1.9 8V TDI Desde 2003 P.19-AP 34-
T Ø 60 -NA 8
Ibiza/Leon
N° ORIGINAL: 045121011F

RD 213

Córdoba 2.0 8V 03/07 P.23 CUAD.-AP 26- T Ø
60
N° ORIGINAL: 06A121011C

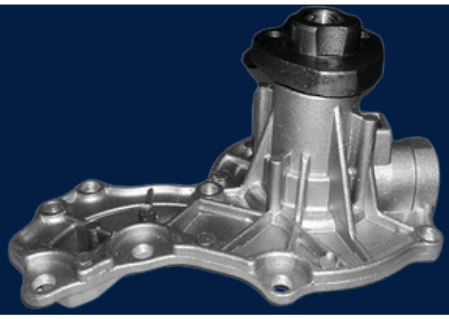

RD 84

Cordoba/ibiza/Inca/Toledo 1.6i-1.8i 16V D/TD
S/P. Multi V
N° ORIGINAL: 068121005A

RD 294

Cordoba/Ibiza/Toledo 1.6 16V
T. 7 Alabes 60mm
N° ORIGINAL: 03C121005D

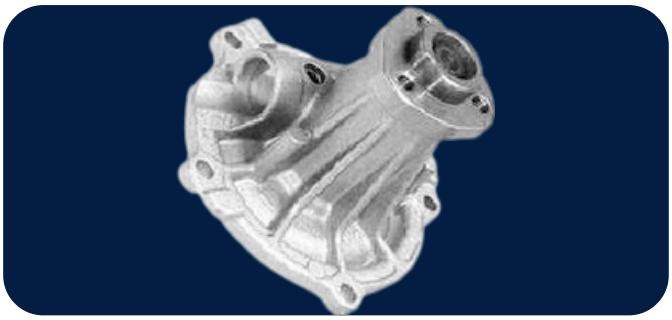

RD 214

Ibiza 1.9 8V TDI 97/00
N° ORIGINAL: 028121004

RD 283

Ibiza 1.9 Motor AMF
N° ORIGINAL: 038121011G

RD 209

Leon/Altea/Altea XL/Toledo 2.0 FSI
P.23 Dientes T.8 Alabes 60mm
N° ORIGINAL: 06B121011H

RD 295

Leon 1.4 TFSI
N° ORIGINAL: 04E121600D

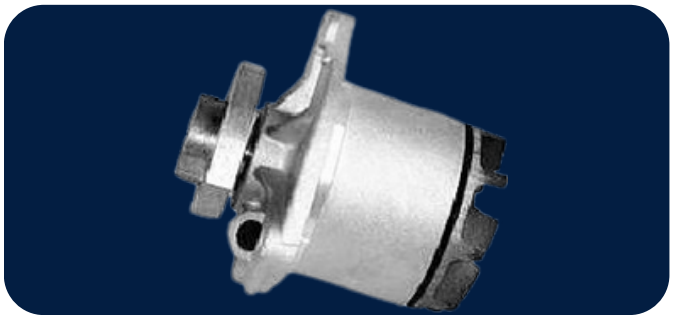

RD 211

Toledo 2.3 V5 20V 01/05 T Ø 50-NA 7
N° ORIGINAL: 071121095

SKODA

RD 295

Citigo 1.0 C/Tapa 11/13
N° ORIGINAL: 04E121600D

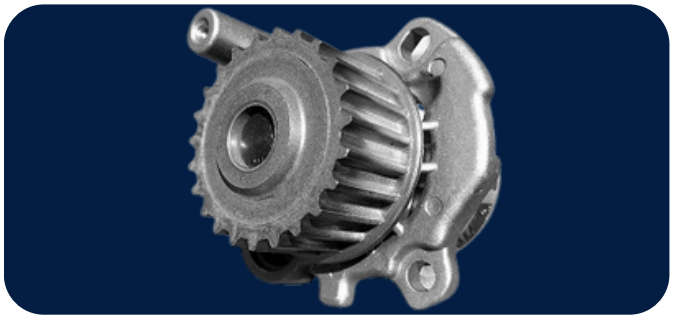

RD 213

Fabia 2.0/Octavia 1.8-1.8 T.RS/4WD
P.23 Dientes
N° ORIGINAL: 06A121011C

RD 217

Fabia/Octavia 1.9 Tdi P.19 Dientes Turbina
8 Alabes Diam. 60mm
N° ORIGINAL: 045121011F

RD 283

Fabia 1.9 Tdi 00/07
N° ORIGINAL: 045121011B

RD 290

Fabia/Octavia 1.6 TDI P.19 Dientes Red.
Ancho 29mm-Turb. 7 Alabes Diam. 64mm
N° ORIGINAL: 03L121011

RD 87

Felicia 1.6 LX-GLX/Octavia 1.6
N° ORIGINAL: 030121005N

RD 214

Felicia 1.9 D 95/01
N° ORIGINAL: 028121004

RD 281

Octavia 1.9 TDI-4WD-SW P.33,5mm y 19 Dientes
N° ORIGINAL: 038121011C

RD 89

Octavia 1.9 SDI 96/04
N° ORIGINAL: 026121005A

RD 212

Octavia 1.6-2.0 FSI P.23 Dientes Turbina 7 Alabes
N° ORIGINAL: 06B121011

RD 215

Octavia SDI/TDI P.28,5mm y 19 Dientes
N° ORIGINAL: 038121011

RD 216

Octavia 2.0 16V TDI P.19 Dientes Turb. 8 Alabes Diam. 64mm
N° ORIGINAL: 038121011D

RD 209

Octavia 2.0 FSI P.23 Dientes Turb. 8 alabes Diam. 60mm
N° ORIGINAL: 06B121011M

RD 294

Octavia/Rapid 1.6 FSI Turb. 7 alabes Diam. 60mm
N° ORIGINAL: 03C121005D

IMAGEN NO DISPONIBLE

RD 284

Superb 2.8 V6
N° ORIGINAL: 078121004HX

SUZUKI

RD 270

Fun 1.0-1.4 8V Desde 2003 P.19-AP 55,5-NA 8
N° ORIGINAL: 90144227

RD 339

Fun 1.0-1.4 8V Motor VHC P.19 Dientes
N° ORIGINAL: 1740060815

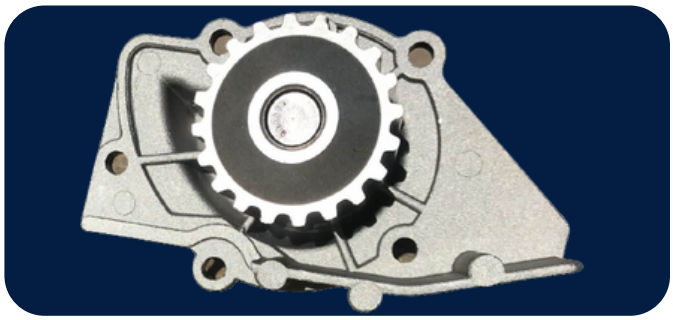

RD 154

Grand Vitara 2.0 8V HDI 03/08 P20-T Ø 70,5-1/2 ALA
N° ORIGINAL: 1201C4

RODA

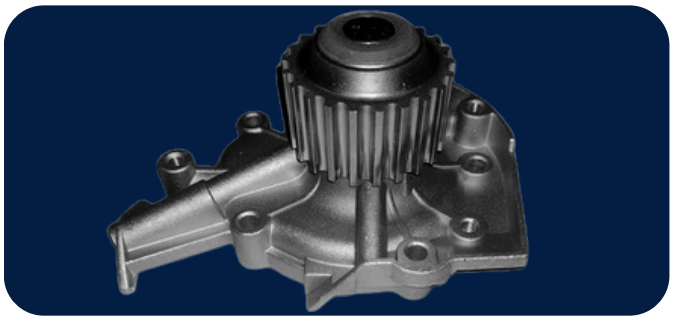

RD 221

Tico DAE 300/DAE 310 P.22-AP 28mm
N° ORIGINAL: 17400A60D01

RD 149

Vitara 1.9 D/TD Turbina 68mm P.20 Dientes
N° ORIGINAL: 120252

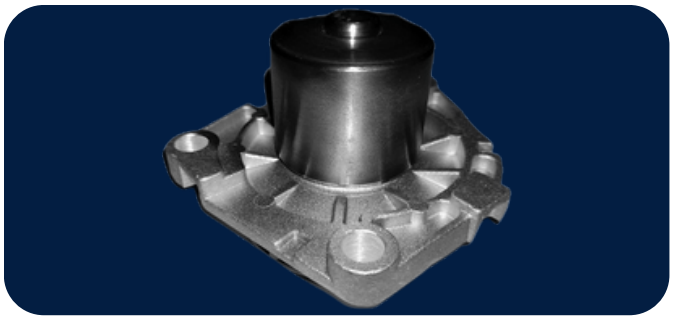

RD 305

Vitara 1.6 D P.48mm
N° ORIGINAL: 55268918

rodabombas@gmail.com | 341 (15) 638-8634 | @roda_bombas

TOYOTA

RD 203

Bus Hiace 2.4 8V D-TD 89/00
Hilux 4-Runner/ Pick Up Hilux
N° ORIGINAL: 1610059155

RD 201

Carina/Celica/Corolla 1.6 8V-1.8 8V 77/87
N° ORIGINAL: 1611018010

RD 273

Corolla/Corona 2.0-1.8 8V P Ø 62-AP 30-T Ø 73
N° ORIGINAL: 1610069085

RD 204

Dyna 3.0-3.2 8V D B1/B2 72/82
N° ORIGINAL: 1610059016

RD 338

Etios 1.5
N° ORIGINAL: 1610049A05

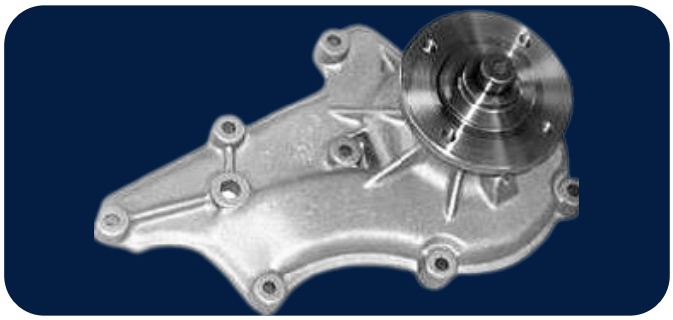

RD 276

Hilux 4-Runner 2.4 8V 88/96
N° ORIGINAL: 1610039345

RD 277

Hilux 4-Runner 3.0 V6 24V 88/96 P Ø 60
N° ORIGINAL: 1610069225

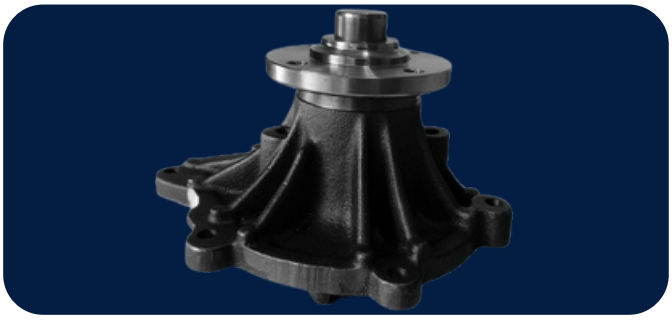

RD 278

Hilux SW4 3.0 8V TD 96/03
Hilux Pick Up
N° ORIGINAL: 1610009260

RD 279

Hilux SW4 3.0 16V TDI Desde 2005
Land Cruiser/Hilux Pick Up
N° ORIGINAL: 161000926

RD 280

Pick Up Hilux 2.0 8V 75/82
N° ORIGINAL: 1612033010

RD 202

Pick up Hilux 2.2-2.4 8V 8-9 Agujeros
N° ORIGINAL: 16.100-59125/ 1610059047

VOLKSWAGEN

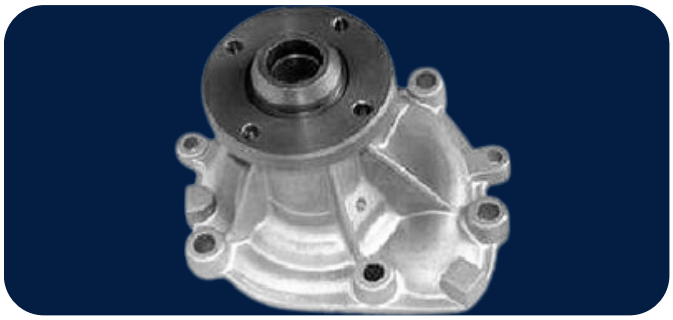

RD 81

1500-1800 1.5 8V-1.8 8V 71/91
N° ORIGINAL: 71244450

RD 290

Amarok 2.0 TD-BTD 09/12 P.19 Dientes
Alt.Polea 28 MM
N° ORIGINAL: 03L121011VX

RD 18

Camion 5140-8150 MWM Eng. C/Dientes 15°
N° ORIGINAL: 904707310036

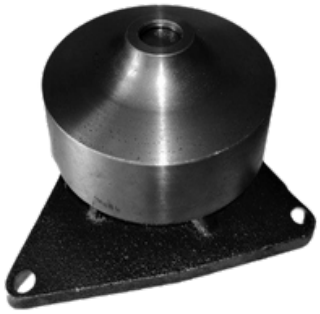

RD 195

Camion 14210-26260 Cummins 6C8.3/6CT8.3
N° ORIGINAL: 5RX121005A

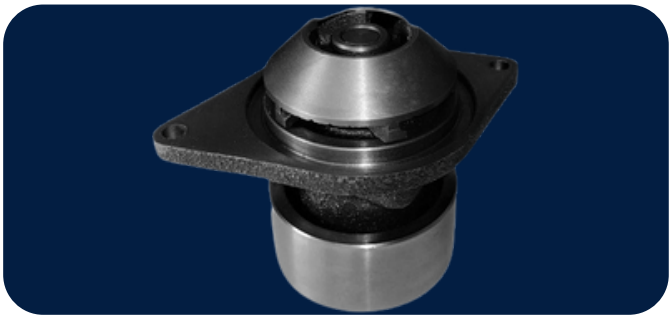

RD 196

Camion 12170-16200 Cummins
4BT3.9/6BTAA5.9
N° ORIGINAL: 3802358

RD 74

Camión 13.180 6.5 12V TD 91/07 Eng. 15°
N° ORIGINAL: 961087310026

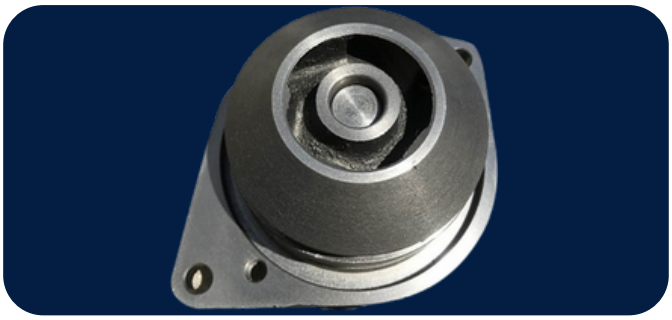

RD 161

Camión 15.180 4.8 16V TD Desde 2007
Eng. Recto
N° ORIGINAL: 961007310014

RD 16

Camión 8.150 3.0 12V TD Desde 2007
Eng. Recto
N° ORIGINAL: 940807310026

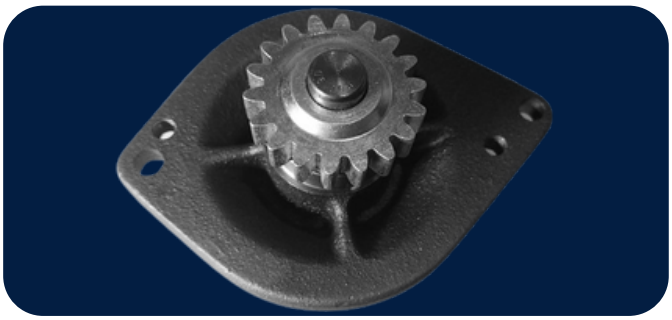

RD 369

Camión 9.150-17210-17230EOD C/Motor MWM
Eng. Dientes 0°
N° ORIGINAL: 961207310034E

RD 281

Fox 1.9 8V SDI Desde 2008 P.19 CUAD.-AP 34-T
Ø 60
Bora 4WD/Golf 4WD 1.9 TDI Desde 98
N° ORIGINAL: 045121011J

RD 87

Fox/Crossfox/Suran 1.6-1.6 8V Total Flex
Gol 1000/Polo
Desde 2001 Polea Angosta - Alt. 50MM
Gol Trend 1.6 8V Desde 2008 P.27
N° ORIGINAL: 036.121.005H

rodabombas@gmail.com | 341 (15) 638-8634 | @roda_bombas

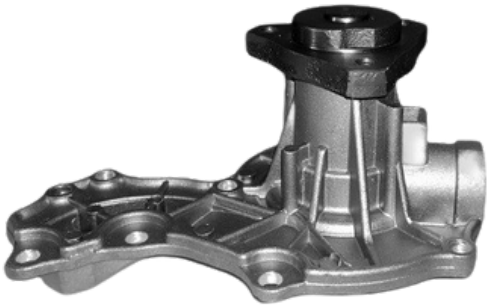

RD 83

Gacel 1.6 8V 83/86 Maza Grande
Gol/Saveiro/Senda
N° ORIGINAL: 068121005X

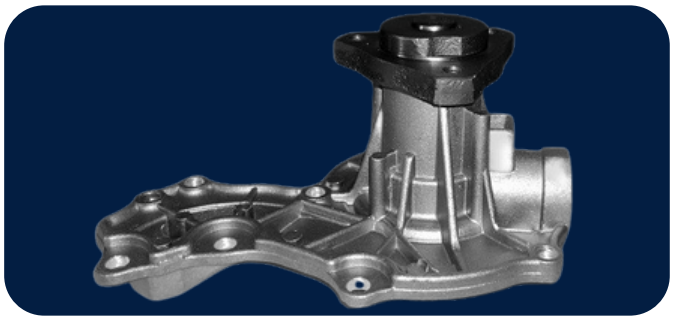

RD 84

Gacel 1.6 8V-1.8 8V 86/94 Maza Chica
Gol/Saveiro/Senda/Caddy/Carat
N° ORIGINAL: 068121005A

RD 85

Gol/Saveiro 1.6 8V 90/95
N° ORIGINAL: 084SU-8591A

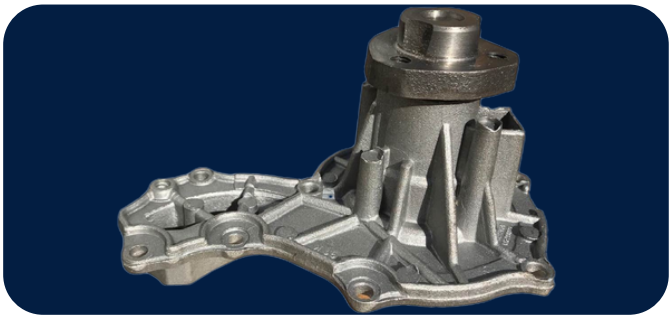

RD 89

Gol 1.9 8V Diesel Desde 1998 Maza Chica - Eje Rodillo
Caddy/Passat/Polo/Saveiro
N° ORIGINAL: 068121005A

RD 88

Gol 1000 AT 16V-16V T 98/05 P. Ancha Alt. 50MM
Bora/ Gol/ Polo 1.4i 16V
N° ORIGINAL: 036.121.005

RD 212

Golf/Passat 1.6 8V P.23 Cuad.-AP 26-T Ø 60
N° ORIGINAL: 06B121011

RD 213

Golf/New Beetle 1.8 20V P.23 Cuad.-AP 26-T Ø 60
Bora/Passat
N° ORIGINAL: 06A121011C

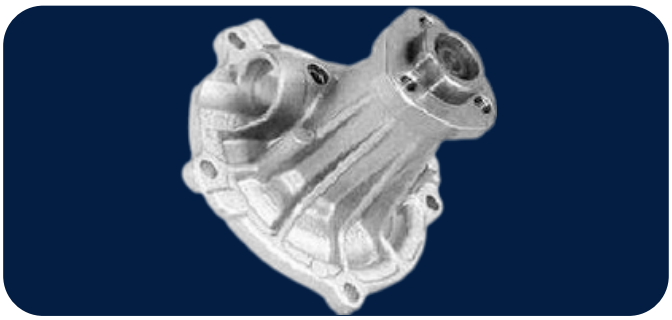

RD 214

Golf/Passat/Polo 1.9 8V GTD 95/99
N° ORIGINAL: 28121004

RD 215

Golf 1.9 8V TDI 99/07 P.19 Cuad.-AP 28-T 64
Passat/Polo/Sharan
N° ORIGINAL: 038121011

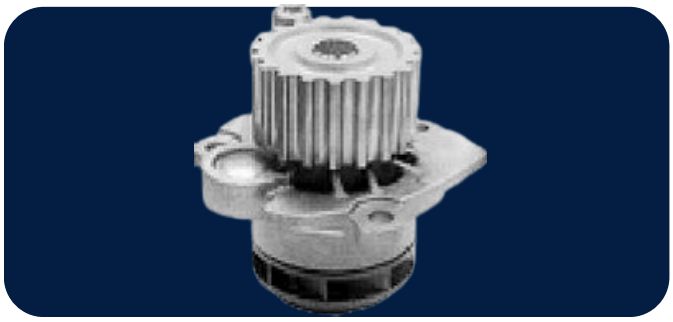

RD 217

Golf/Multivan 1.9 8V TDI Desde 2007 P.19-AP 34-T Ø 60
N° ORIGINAL: 045121011F

RD 211

Golf/Passat/Touareg 2.8 V6 24V T Ø 65-NA 8
N° ORIGINAL: 021121004A

RD 294

Golf/Passat 1.4-1.6 FSI 16V 4 Ag.
N° ORIGINAL: 03C121005D

RD 295

UP 1000 Desde 2016
N° ORIGINAL: 04E121600D

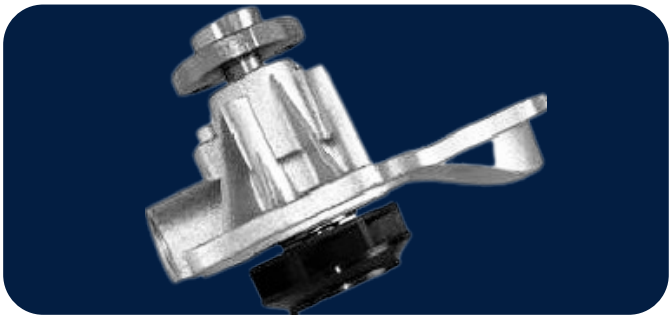

RD 86

Passat 1.8 20V 98/01
N° ORIGINAL: 026121005K

RD 282

Passat 1.9-2.0
N° ORIGINAL: 23121004

RD 283

Passat 1.9 8V TDI 03/05 P.19-AP 34-T Ø 64
Sharan/Tiguan
N° ORIGINAL: 038121011G

RD 216

Passat/Tiguan 2.0 16V P.23 Cuad.-AP 30-T Ø 60
N° ORIGINAL: 06F121011

RD 209

Passat 2.0 16V 06/08 P.23 Cuad.-AP 30-T Ø 60
N° ORIGINAL: 06B121011H

IMAGEN NO DISPONIBLE

RD 284

Passat/Syncro/SW 2.8i V6
N° ORIGINAL: 078121004HX

IMAGEN NO DISPONIBLE

RD 285

Vento/New Beetle 2.5 20V Fsi
N° ORIGINAL: 07K121011B

VOLVO

RD 161

Camión VM 17/VM 23 Electronico
Eng. Dientes Rectos
Motor Electronico 4.12 TCE y 6.12 TCE
N° ORIGINAL: 961007310014

RD 239

C30/S40/V50 2.0i
N° ORIGINAL: 1119276

RD 225

C30/S40/S80/V70 2.0 20V
N° ORIGINAL: 1232499

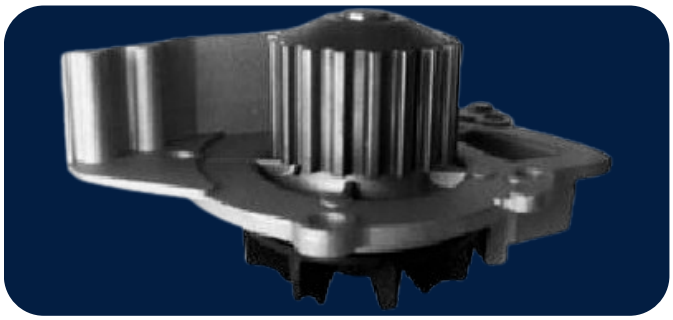

RD 244

C.30/C.70 Coupe/540/580/V70 2.0 20V
N° ORIGINAL: 1201E8

rodabombas@gmail.com | 341 (15) 638-8634 | @roda_bombas

RD 101

440/460 1.6-1.7-1.7T
N° ORIGINAL: 30855991

RD 111

S40/V40 1.9 DI P.54mm
N° ORIGINAL: 30620725

RD 75

S40/V50 1.6
N° ORIGINAL: 1020538

RD 66

6.90/6.90S/7.90S C/Motor D229 4 Cil.
11130/13130/11140/12140H C/Motor D229 6 cil.
Serie 140 C/Motor D229EC 6 Cil.
N° ORIGINAL: 922987310026

RD 245

850 2.0 20V-2.0 T-2.3 T5/T5R
N° ORIGINAL: 7438610006

rodabombas@gmail.com | 341 (15) 638-8634 | @roda_bombas

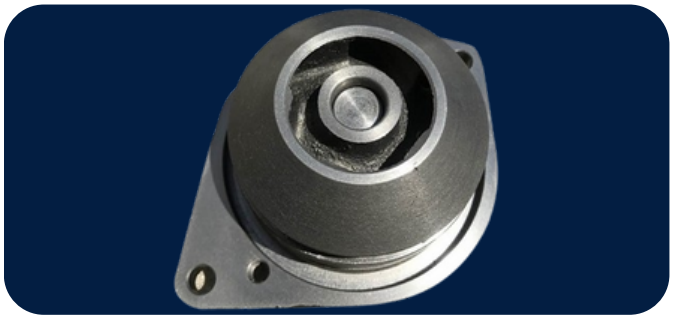

RD 74

VM 17/VM 23 MWM 4.10-4.10TCA
Alt. P. 53mm-Eng. C/Dientes 15°
N° ORIGINAL: 961087310026

ZANELLO

ZANELLO

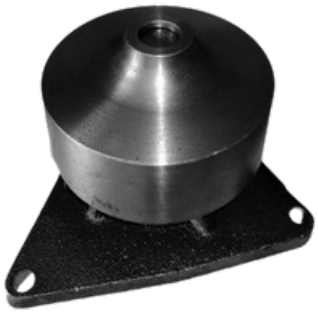

RD 195

Tractor Motor Cummins
6C8.3/6CT8.3/6CTAA8.3
N° ORIGINAL: 3802081

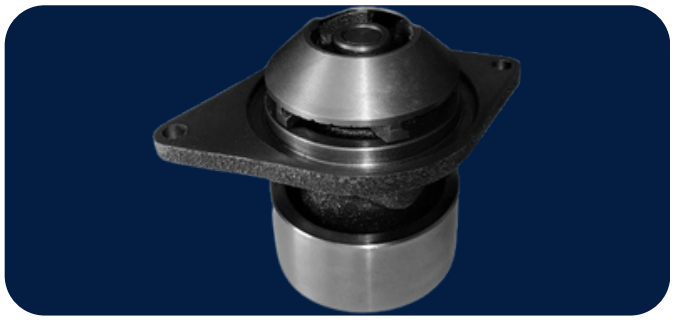

RD 196

Tractor Motor Cummins
4BT3.9/4BTAA3.9/6BT5.9
N° ORIGINAL: 3802358

rodabombas@gmail.com | 341 (15) 638-8634 | @roda_bombas

RODA

rodabombas@gmail.com

www.rodabombasdeagua.com

341 (15) 636-8634

@roda_bombas